

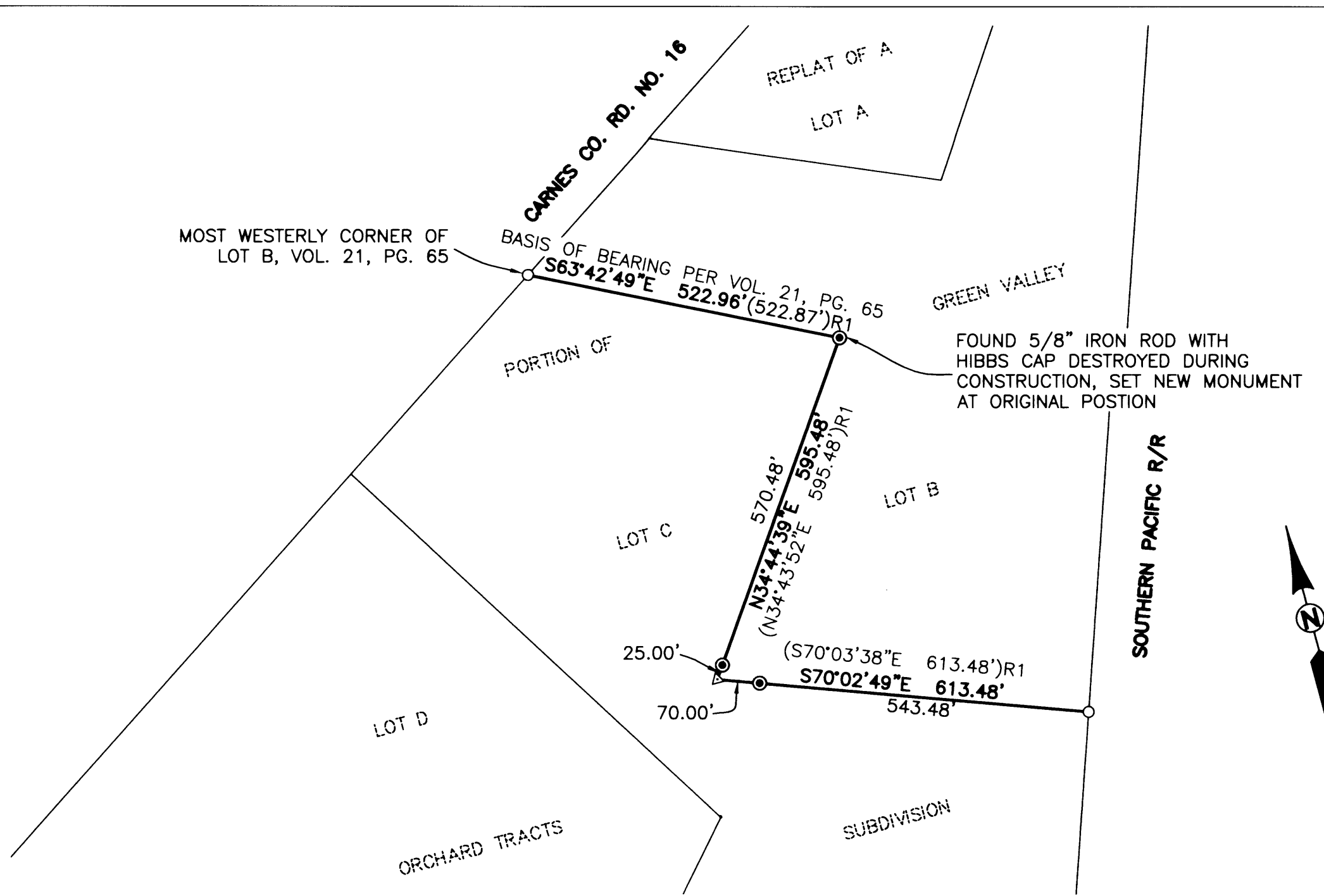

FILED
 Date: 7/30/2008 By: JC
 This survey consists of:
 Map: M156-34
 Narrative: _____
 Corner Rpt: _____
 DOUGLAS COUNTY
 SURVEYOR

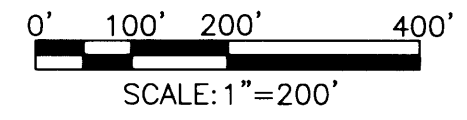

- LEGEND:**
- ⊙ SET 5/8" x 30" IRON ROD w/CAP MARKED "I.E. ENGINEERING" UNLESS OTHERWISE NOTED
 - FOUND 5/8" IRON ROD UNLESS OTHERWISE NOTED
 - △ CALCULATED POINT
 - () R1 RECORD AS PER VOL. 21, PG. 65

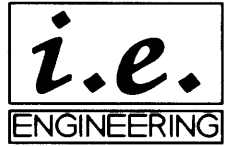

NARRATIVE:
 THE PURPOSE OF THIS MAP IS TO REMONUMENT THE WESTERLY AND SOUTHERLY BOUNDARY OF LOT B OF REPLAT OF A PORTION OF GREEN VALLEY OCHARD TRACTS SUBDIVISION.
 PROCEDURE WAS AS FOLLOWS:
 MONUMENTS OF RCORDED WERE TIED HELD AS SHOWN. WE THEN SET 2 REFERENCE MOUMENTS TO THE SOUTHWEST CORNER OF SAID LOT B, BECAUSE THE ACTUAL CORNER KNOW LANDS IN A POND. WE RESET THE NOTED PIN AT ITS ORIGINAL POSTION THAT WE HAD LOCATED DURING CONSTRUCTION.

REGISTERED PROFESSIONAL LAND SURVEYOR  OREGON JULY 14, 1978 RONALD A. QUMBY 1854	RECORD OF SURVEY LOCATED IN THE EAST HALF OF SECTION 2, TOWNSHIP 28 SOUTH, RANGE 6 WEST, WILLAMETTE MERIDIAN, DOUGLAS COUNTY, OREGON	
	SURVEYED FOR: ROSEBURG FOREST PRODUCTS CO. P.O. BOX 1088 ROSEBURG, OR 97470	SURVEYED BY:  809 SE Pine Street Roseburg, Oregon 97470 PHONE (541) 673-0166 FAX (541) 440-9392 iemail@ieengineering.com
EXPIRES: 12/31/2008	JOB NO: 774-07 DATE: JULY, 2008	DWG. BY: RNP PM: DAB
SCALE: AS SHOWN	DATE: JULY, 2008	PAGE: 1 OF 1