

FILED

Date: 7/29/2008 By: NW
 This survey consists of:
 Map: M 156-33
 Narrative: _____
 Corner Rpt: _____

DOUGLAS COUNTY
 SURVEYOR

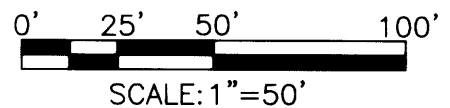
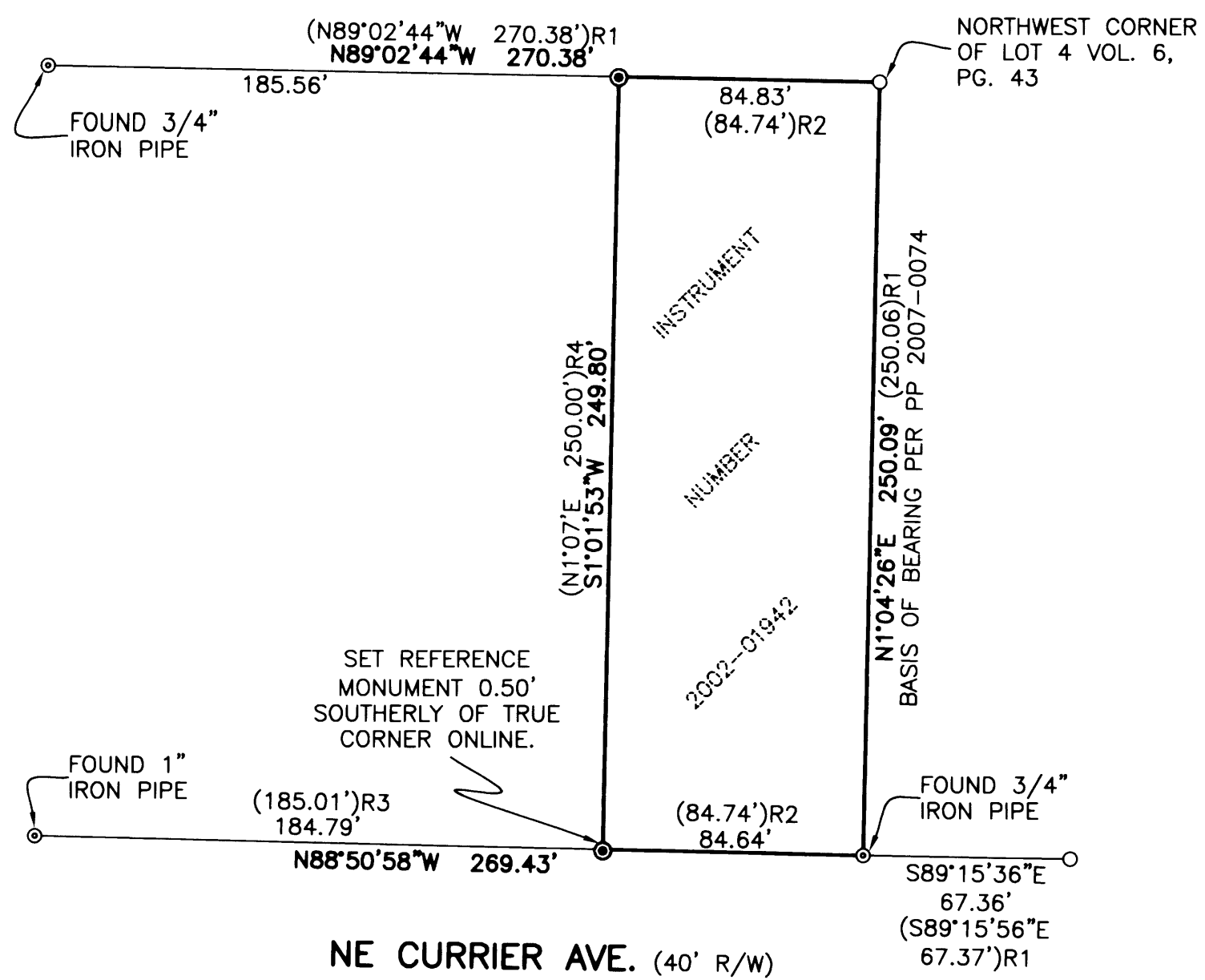

LEGEND:

- SET 5/8" x 30" IRON ROD w/CAP MARKED "I.E. ENGINEERING" UNLESS OTHERWISE NOTED
- FOUND 5/8" IRON ROD
- ⊙ FOUND IRON PIPE AS NOTED
- () R1 RECORD AS PER PP 2007-0074
- () R2 RECORD AS PER C.S. 55/321
- () R3 RECORD AS PER M62-38
- () R4 RECORD AS PER VOL. 6, PG. 43

NARRATIVE:

THE PURPOSE OF THIS SURVEY IS TO MONUMENT THAT LAND AS DESCRIBED IN INSTRUMENT NUMBER 2002-01942 AS RECORDED IN THE SUREVY RECORDS OF DOUGLAS COUNTY.

THE PROCEDURE WAS AS FOLLOWS:

MONUMENTS OF RECORD WERE TIED AND HELD AS SHOWN. THE SOUTHWEST AND NORTHWEST CORNER WERE CALCULATED BY PORTIONING BETWEEN MOUMENTS AS SHOWN. MOUNUMENTS WERE THEN SET TO DELINATED THE WEST BOUNDARY AS SHOWN.

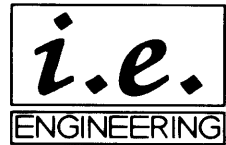
REGISTERED PROFESSIONAL LAND SURVEYOR  OREGON JULY 14, 1978 RONALD A. GUMBLY 1854 EXPIRES: 12/31/2008	RECORD OF SURVEY LYING IN THE NORTHEAST 1/4 OF SECTION 36, TOWNSHIP 26 SOUTH RANGE 6 WEST, WILLAMETTE MERIDIAN, DOUGLAS COUNTY, OREGON		
	SURVEYED FOR: SANFORD MORGAN 270 CURRIER AVE. ROSEBURG, OR 97470	SURVEYED BY:  809 SE Pine Street Roseburg, Oregon 97470 PHONE (541) 673-0166 FAX (541) 440-9392 iemail@ieengineering.com	JOB NO: 2344-01 DWG. BY: RNP
		PM: RAQ	PAGE: 1 OF 1