

# CORRECTED BOUNDARY LINE SURVEY

IN SECTION 10, TOWNSHIP 26 SOUTH, RANGE 3 WEST, W M  
DOUGLAS COUNTY, OREGON  
JULY 2008

FILED  
Date: 7/24/2008 By: JC  
This survey consists of:  
Map: M156-32  
Narrative: \_\_\_\_\_  
Corner Rpt: \_\_\_\_\_  
DOUGLAS COUNTY  
SURVEYOR

**LEGEND:**

- FOUND GOVT. MONUMENT AS SHOWN
- FOUND MONUMENT AS NOTED
- SET 5/8" X 30" IRON ROD W/ RED PLASTIC CAP \*SWEEDEN LS 2752\*
- ▲ COMPUTED POINT, NOTHING FOUND OR SET
- ( ) RECORD PER INST. M 68-27A & B
- ( )R1 RECORD PER INST. M 65-43
- ( )R2 RECORD PER DEED INSTRUMENT #1997-08805

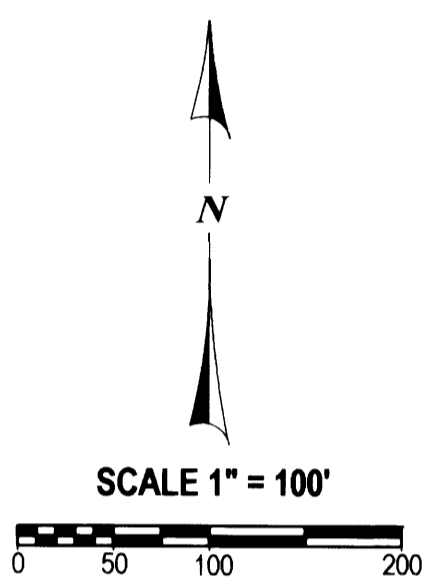
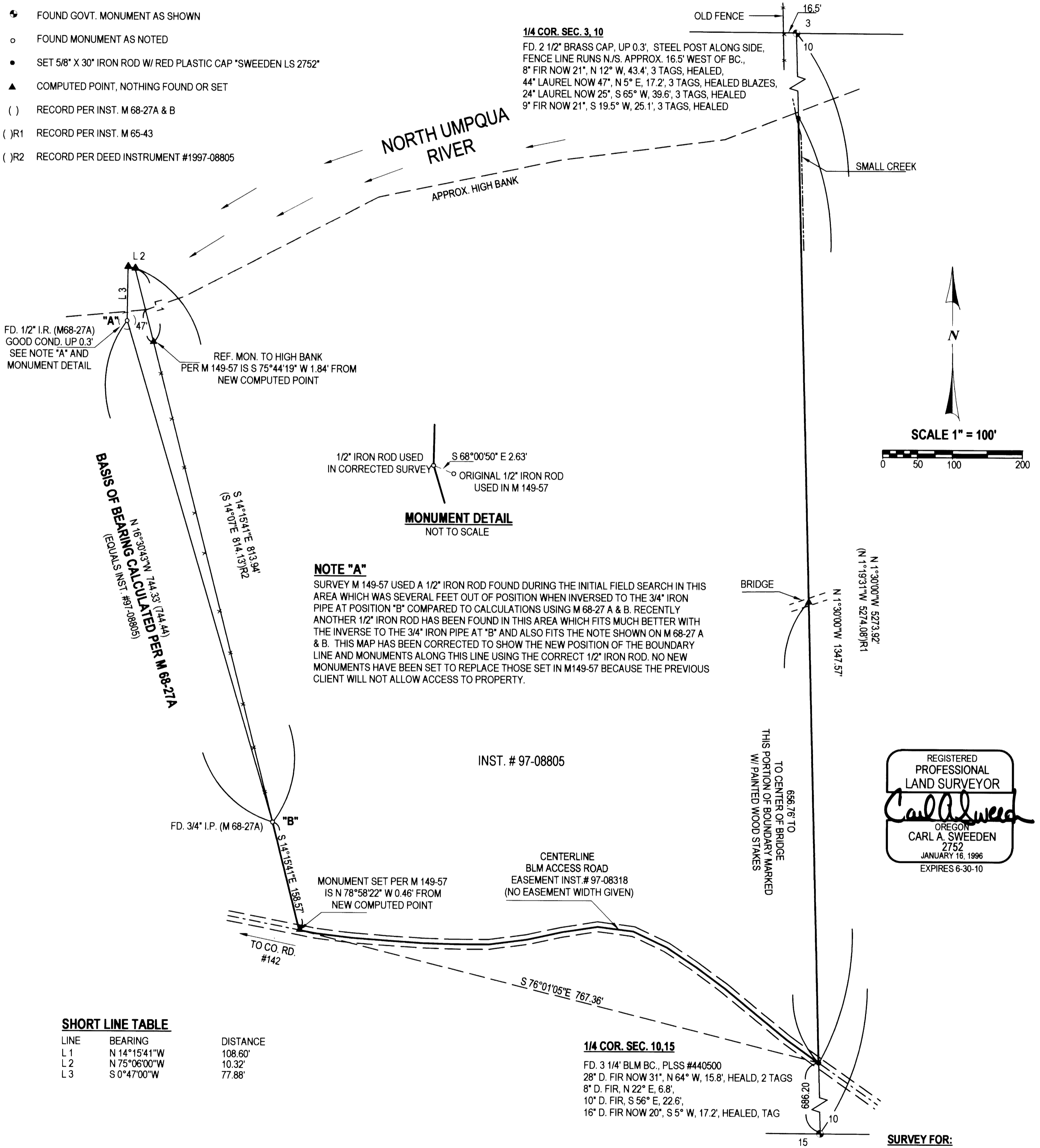

REGISTERED  
PROFESSIONAL  
LAND SURVEYOR  
*Carl A. Sweeden*  
OREGON  
CARL A. SWEEDEN  
2752  
JANUARY 16, 1996  
EXPIRES 6-30-10

**NARRATIVE:**

THIS SURVEY WAS CORRECTED TO REFLECT THE CHANGE IN THE WEST LINE OF THAT LAND DESCRIBED IN INSTRUMENT #97-08805 AS WAS MONUMENTED IN M 149-57 BY THIS FIRM IN 2006. NO MONUMENTS HAVE BEEN MOVED OR RESET DO TO THE FACT THAT THE CLIENT WILL NO LONG ALLOW ACCESS TO THE PROPERTY.

MAPPING AND CALC'S: C. SWEEDEN

**SURVEY FOR:**  
MEL OTIS  
2200 LONE ROCK RD.  
GLIDE, OREGON 97443

**EGR & ASSOCIATES, INC.**  
ENGINEERS AND SURVEYORS

602 S. E. Parrott (541) 672-8344  
Roseburg, Oregon 97470 Fax (541) 492-1167