

FILED  
Date: 7-16-2008 By: JC  
This survey consists of:  
Map: M156-27  
Narrative:  
Corner Rpt:  
DOUGLAS COUNTY  
SURVEYOR

Basis of Bearings per M79-17

**NARRATIVE:**

The purpose of the survey was to identify the property described in Deed Instrument Number 1989-15748 and to map the location of improvements and visible services to the property.

The boundary was established per the monuments found as shown. The missing monuments along the Right of Way of Newton Creek Road were replaced at record distance per Survey M79-17.

**LEGEND:**

- Found 5/8" Iron Rod unless noted
- Set 5/8" x 30" Iron Rod w/ Yellow Plastic Cap marked "LANDMARK PLS 2287"
- Calculated Point
- ⊙ Storm Drain Manhole
- Storm Catch Basin
- ⊙ Sanitary Manhole
- ⊙ Power Pole
- Light Pole
- ⊙ Telephone Pedestal
- ⊙ Water Meter
- Fence Line
- - - - - Flow line open ditch
- S — Storm Sewer
- SS — Sanitary Sewer
- W — Water
- DE — Overhead Power
- G — Gas
- UT — Buried Telephone

**RECORD INFORMATION:**

- ( ) M79-17
- [ ] M112-70

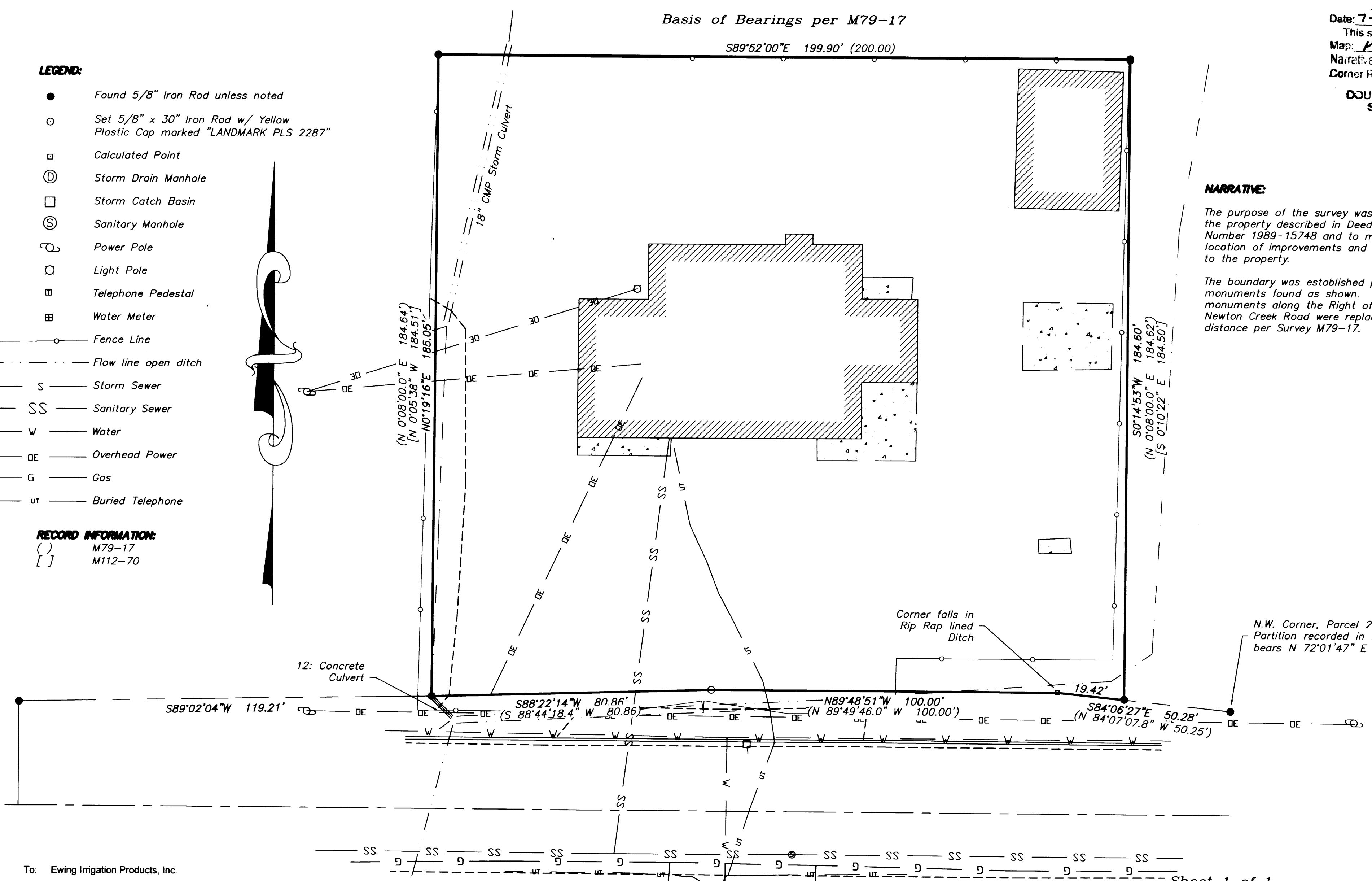

To: Ewing Irrigation Products, Inc.

This is to certify that this map or plat and the survey on which it is based were made in accordance with the "Minimum Standard Detail Requirements for ALTA/ACSM Land Title Surveys," jointly established and adopted by ALTA and NSPS in 2005. Pursuant to the Accuracy Standards as adopted by ALTA and NSPS and in effect on the date of this certification, undersigned further certifies that in my professional opinion, as a land surveyor registered in the State of Oregon, the Relative Positional Accuracy of this survey does not exceed that which is specified therein.

(signed) Mark O. Heimbarger

Registration No. 2287

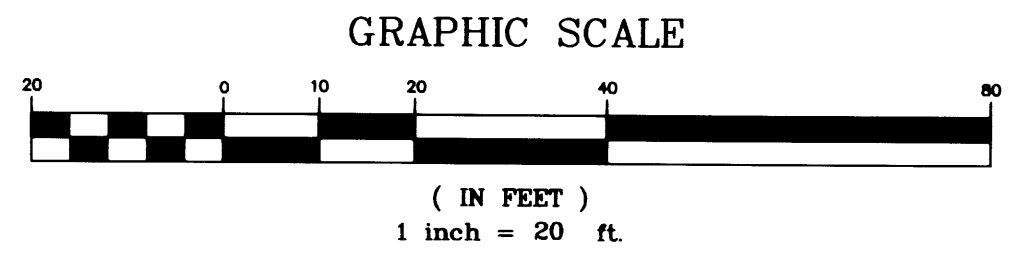

Sheet 1 of 1

**A.L.T.A. SURVEY**

In the S.E. 1/4, Section 1  
Township 27 South, Range 6 West, W.M.  
Douglas County, Oregon  
July 9, 2008

REGISTERED  
PROFESSIONAL  
LAND SURVEYOR

Mark O. Heimbarger

OREGON  
JULY 16, 1987  
MARK A. HEIMBURGER  
2287  
RENEWS JUNE 30, 2009

FOR: Ewing Irrigation Products, Inc.  
3441 E. Harbour Drive  
Phoenix, Arizona 85034

**LM** LAND MARK  
SURVEYING, INC.

3329 N.E. STEPHENS ST.  
ROSEBURG, OREGON 97470  
TEL. (541) 677-9400  
FAX (541) 677-9401

LM Proj. No. 2008-0033