

# BOUNDARY LINE ADJUSTMENT

FOR MARY JENKINS GUNN  
 LOCATED IN THE SE 1/4 OF SEC 5; THE NE, SE, AND SW 1/4 OF SEC 8; THE N 1/2 OF SEC 17;  
 THE NW 1/4 OF SEC 16; THE WEST 1/2 OF SECTION 9; AND THE SW 1/4 OF SEC 4  
 TOWNSHIP 26 SOUTH, RANGE 05 WEST, W.M.  
 DOUGLAS COUNTY, OREGON  
 JUNE 2008

FILED  
 Date: 7-15-2008 By: JC  
 This survey consists of:  
 Map: M156-25  
 Narrative: \_\_\_\_\_  
 Corner Ppt: \_\_\_\_\_  
 DOUGLAS COUNTY  
 SURVEYOR

**NARRATIVE:**

THE PURPOSE OF THIS SURVEY IS TO ADJUST THE BOUNDARY OF THE SUBJECT PROPERTY SHOWN HEREON. THE SUBJECT PROPERTY WAS NOT SURVEYED ON THE GROUND. NO MONUMENTS WERE LOOKED FOR, FOUND OR SET FOR THIS BOUNDARY LINE ADJUSTMENT. ACREAGE IS BASED ON DOUGLAS COUNTY ASSESSOR'S OFFICE INFORMATION. THE PROPERTY WAS ADJUSTED AS SHOWN.

THE ADJUSTMENT OF THE PROPERTY BOUNDARY WAS EXECUTED PER RESTRICTIVE COVENANT INSTRUMENT #: 2008-012498.

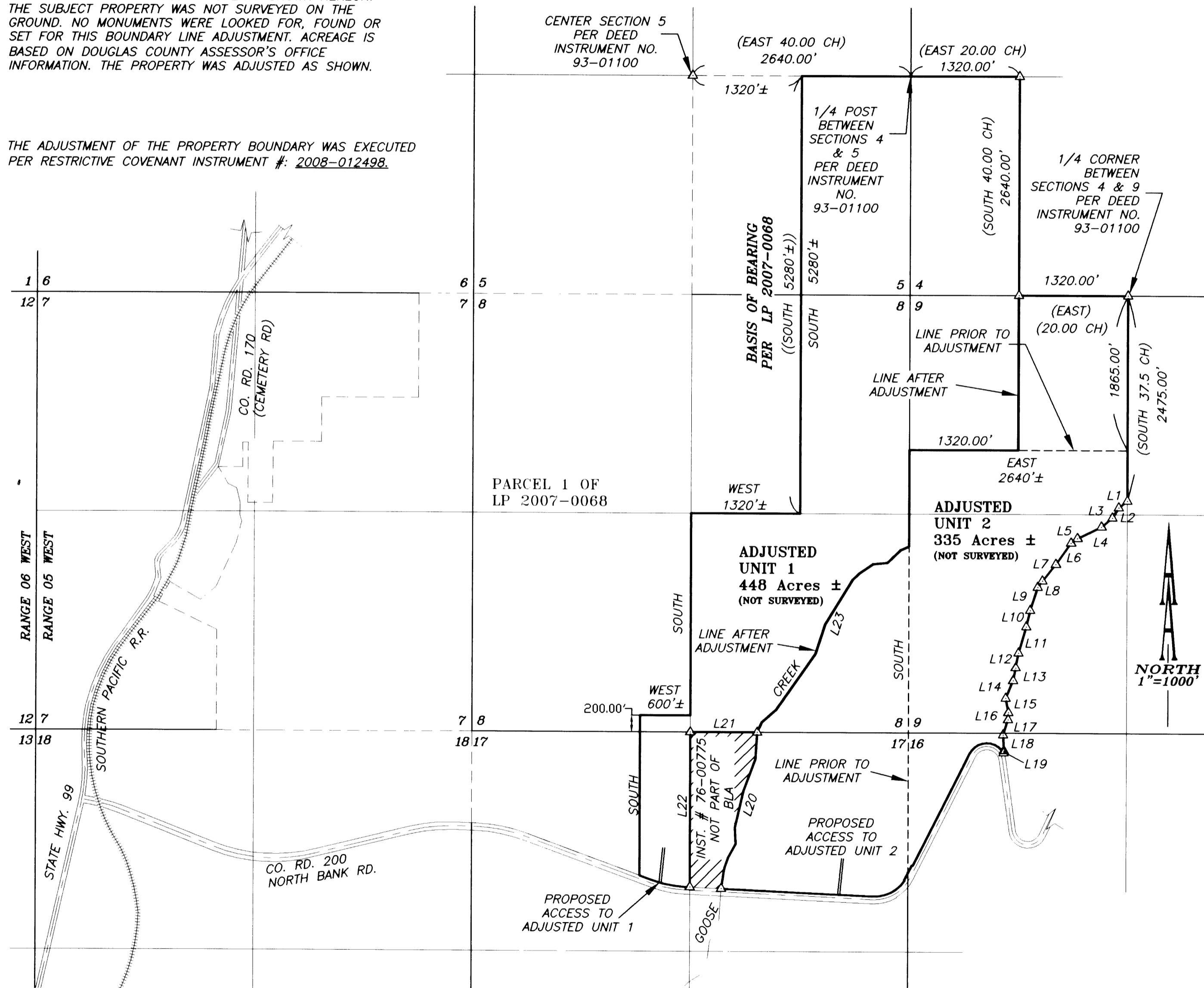

LINE TABLE		
LINE	LENGTH	BEARING
L1	(2.00 CH)	(S52°14'00"W)
L2	(2.20 CH)	(S31°48'00"W)
L3	(2.61 CH)	(S49°55'00"W)
L4	(4.87 CH)	(S64°33'00"W)
L5	(1.44 CH)	(S53°30'00"W)
L6	(4.78 CH)	(S35°27'00"W)
L7	(3.90 CH)	(S38°42'00"W)
L8	(1.44 CH)	(S37°17'00"W)
L9	(4.47 CH)	(S17°31'00"W)
L10	(3.03 CH)	(S13°53'00"W)
L11	(5.02 CH)	(S16°21'00"W)
L12	(2.75 CH)	(S10°51'00"W)
L13	(2.37 CH)	(S10°59'00"W)
L14	(3.51 CH)	(S22°33'00"W)
L15	(2.69 CH)	(S10°23'00"E)
L16	(1.3 CH)	(S02°14'00"W)
L17	(2.91 CH)	(S17°36'00"W)
L18	(2.91 CH)	(S02°49'00"E)
L19	(2.72 CH)	(S05°58'00"W)
L20	-	SEE NOTE BELOW
L21	-	SEE NOTE BELOW
L22	-	SEE NOTE BELOW
L23	-	SEE NOTE BELOW

**APPROVALS:**

*Keith J. Cubie*      7/14/08  
 DOUGLAS COUNTY PLANNING DIRECTOR      DATE  
 DOUGLAS COUNTY PLANNING DEPT. FILE NUMBER: 08-M029

**LEGEND:**

- △ CALCULATED POINT
- ++++ SOUTHERN PACIFIC R.R.
- ROAD AS NOTED HEREON
- - - CREEK
- SECTION LINE
- QUARTER SECTION LINE
- PROPERTY LINE
- - - ADJACENT PROPERTY LINE

**RECORD INFORMATION:**

- (( )) LAND PARTITION 2007-0068  
 RECORDS OF DOUGLAS COUNTY, OREGON
- ( ) DEED, INSTRUMENT NO. 93-01100  
 RECORDS OF DOUGLAS COUNTY, OREGON

REGISTERED  
 PROFESSIONAL  
 LAND SURVEYOR

*Michael P. Schulze*

OREGON  
 NOVEMBER 30, 2007  
 MICHAEL P. SCHULZE  
 71827  
 EXP. DATE: 6-30-0810

**AA**

**SURVEYING & ENGINEERING, INC.**  
 ENGINEERING • SURVEYING • PLANNING

3076 NE DIAMOND LAKE BLVD.  
 ROSEBURG, OREGON 97470  
 TEL (541)672-2096  
 FAX (541)672-0611

L20 FOLLOWING THE CENTERLINE OF GOOSE CREEK TO THE INTERSECTION OF SAID CREEK AND THE SECTION LINE COMMON TO SECTIONS 8 & 17  
 L21 FOLLOWING THE SECTION LINE COMMON TO SECTIONS 8 & 17 WEST TO THE QUARTER SECTION CORNER COMMON TO SECTIONS 8 & 17  
 L22 FOLLOWING THE QUARTER SECTION LINE OF SECTION 17 SOUTH TO THE INTERSECTION OF SAID QUARTER SECTION LINE AND COUNTY ROAD 200  
 L23 FOLLOWING THE CENTERLINE OF GOOSE CREEK TO ITS INTERSECTION WITH THE SECTION LINE COMMON TO SECTIONS 8 & 9

MAP FILE M156-25

MAP FILE M156-25