

# MAP OF SURVEY

LOCATED in the NE 1/4 of Section 5, T. 25 S., R. 5 W., W.M.  
in Douglas County, Oregon.

June 25, 2008

FILED  
Date: 7/11/2008 By: JC  
This survey consists of:  
Map: M156-24  
Narrative: \_\_\_\_\_  
Corner Rpt: \_\_\_\_\_  
DOUGLAS COUNTY  
SURVEYOR

SURVEYED FOR: *BERNIECE H. SMITH TRUST*  
*C/O SANDRA MCDOW*  
*4516 RIVER ROAD SOUTH*  
*SALEM, OREGON 97302*

SURVEYED BY: *DAVID EDWARDS LAND SURVEYING*  
*P.O. BOX 361*  
*OAKLAND, OREGON 97462*  
*PHONE : ( 541 ) 459-0512*

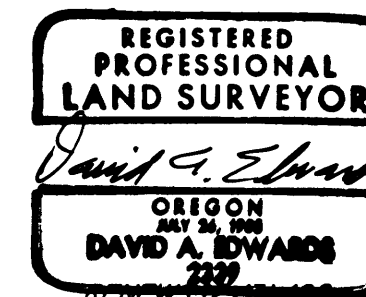

### LEGEND

- INDICATES 5/8" DIAM. IRON ROD WITH CAP FOUND PER M 115-75.
- INDICATES 3/4" DIAM. IRON PIPE ( BENT ) FOUND.
- INDICATES 5/8" X 30" STEEL REBAR W/RED PLASTIC CAP MKD. "D.A. EDWARDS-LS 2339" SET.
- ( ) DENOTES RECORD DATA PER M 115-75.
- X—X—X FENCE LINE
- SCALE: 1" = 60'
- BASIS OF BEARINGS: M 115-75 AS SHOWN.

### NARRATIVE

THE PURPOSE OF THIS SURVEY IS TO SHOW THE RETRACEMENT OF SURVEY M 115-75 ALONG THE NOTED BOUNDARIES, TO LOCATE THE EXISTING FENCES AND TO REMONUMENT THE SOUTHEAST CORNER OF DOCUMENT NUMBER 95-11875 AS SHOWN, SAID CORNER WAS ESTABLISHED AT RECORD BEARING AND DISTANCE FROM THE FOUND IRON ROD AT THE COUNTY ROAD. STEEL POSTS WERE SET AT POINTS ON THE EAST AND SOUTH BOUNDARY OF DOCUMENT NUMBER 95-11875.

FIELD CREW: BRANT MILLER AND ERIC SPRINKLE.

EQUIPMENT: NIKON TOTAL STATION.

COMPUTATIONS AND DRAFTING: DAVID EDWARDS.



DOCUMENT NUMBER 95-11875

DOCUMENT NUMBER 92-22030

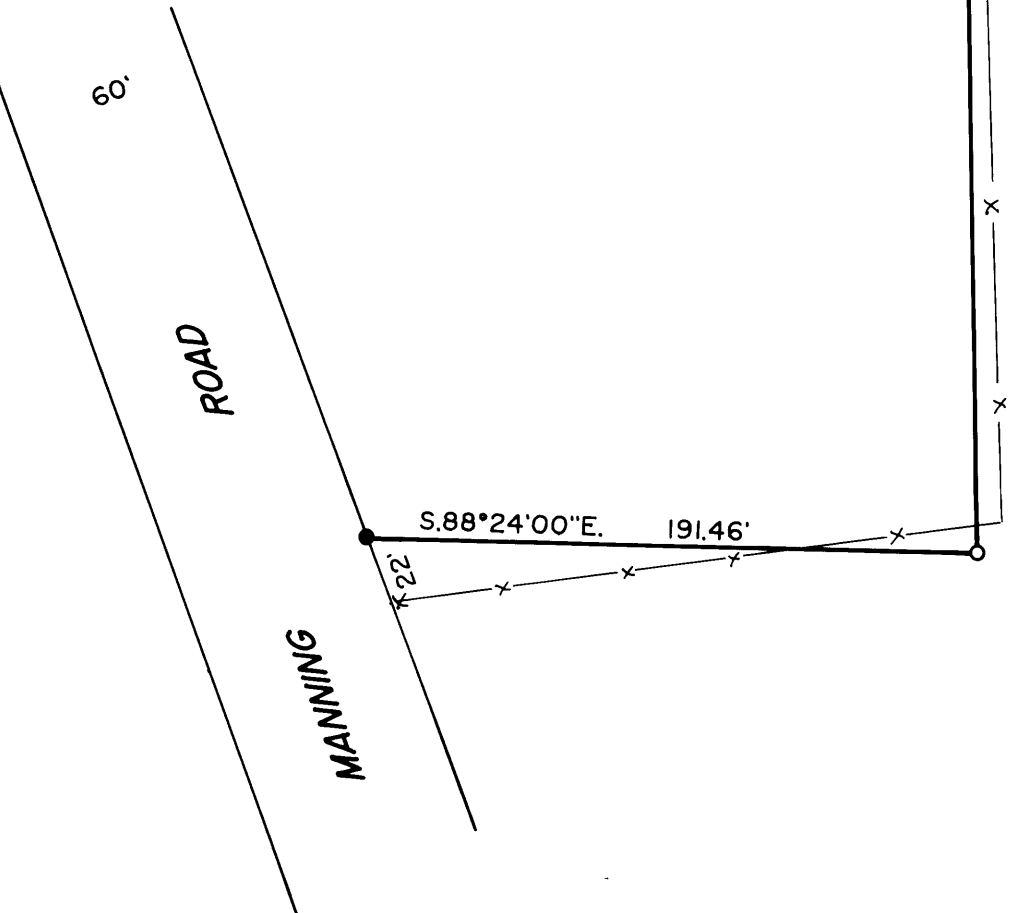
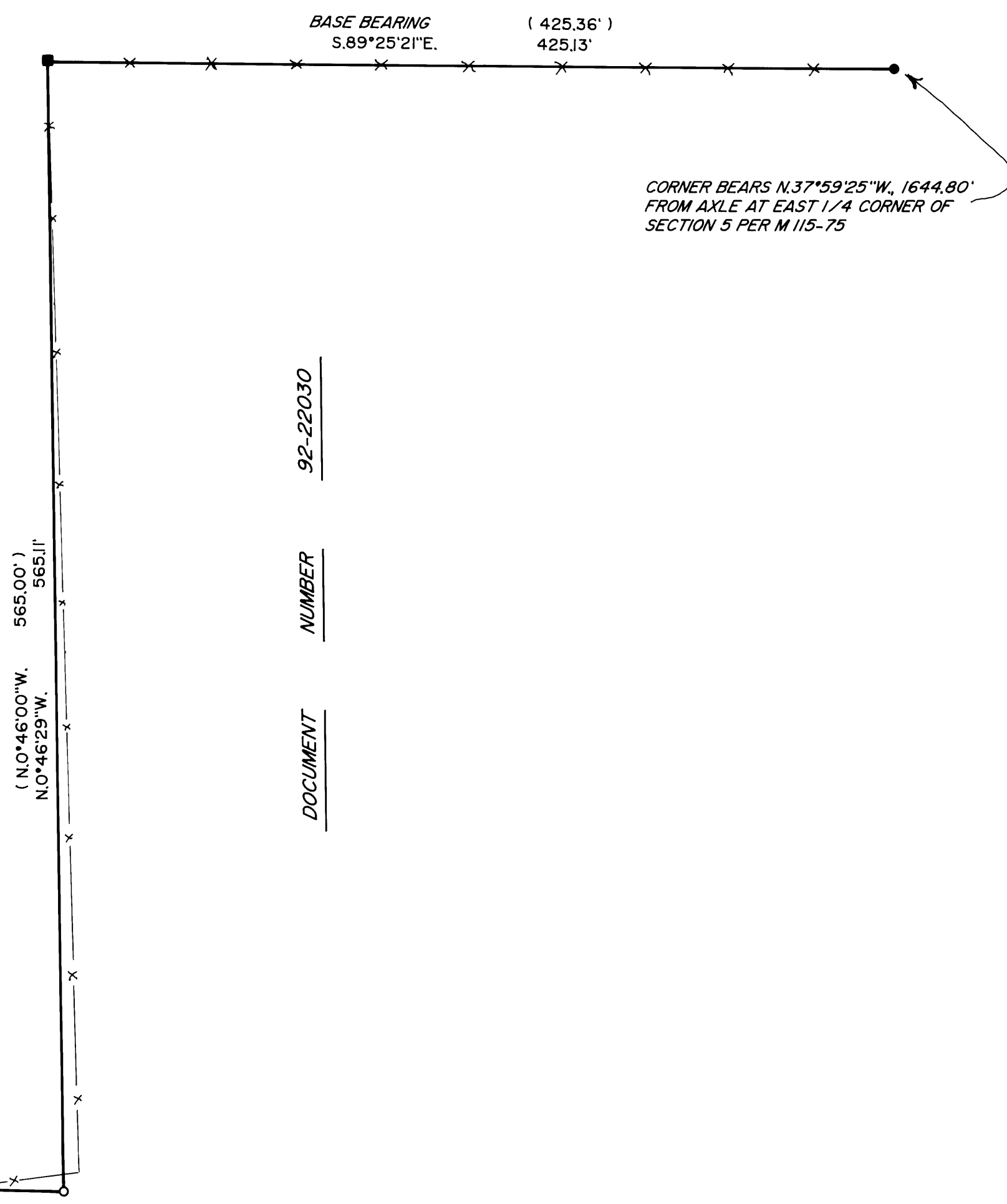

MAP FILE M156-24

MAP FILE M156-24