

MAP FILE M156-23

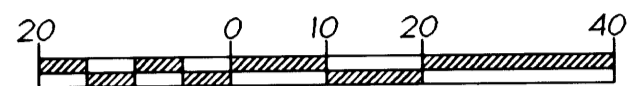

SCALE: 1" = 20'

NARRATIVE

THE PURPOSE OF THIS SURVEY IS TO MONUMENT AN ADJUSTED BOUNDARY LINE BETWEEN LOT 5 AND 6, BLOCK 13, EAST DRAIN, VOLUME 2, PAGE 1, DOUGLAS COUNTY PLAT RECORDS AS DESCRIBED ON CLERKS RECEPTION NUMBER 2007-025146 DCOR.

THE BASIS OF BEARINGS IS THAT LINE BETWEEN FOUND MONUMENTS "A" & "B" HELD AS SHOWN ON M153-22

THE BOUNDARIES OF THE PROPERTY BEING SURVEYED WERE LOCATED AS FOLLOWS:

MONUMENTS FOUND WERE HELD AS SHOWN. MONUMENT "F" WAS LOCATED AT THE INTERSECTION OF THE EXTENSION OF LINES "C"- "D" WITH LINE "B"- "E".

THE ADJUSTED LINE WAS LOCATED PER CLIENT REQUEST.

PRIMARY FIELD WORK COMPLETED 11/14/07.

MONUMENTS SET 6/5/08.

FILED
Date: 7/3/2008 By: kw
This survey consists of:
Map: M156-23
Narrative:
Corner Rpt:

DOUGLAS COUNTY SURVEYOR

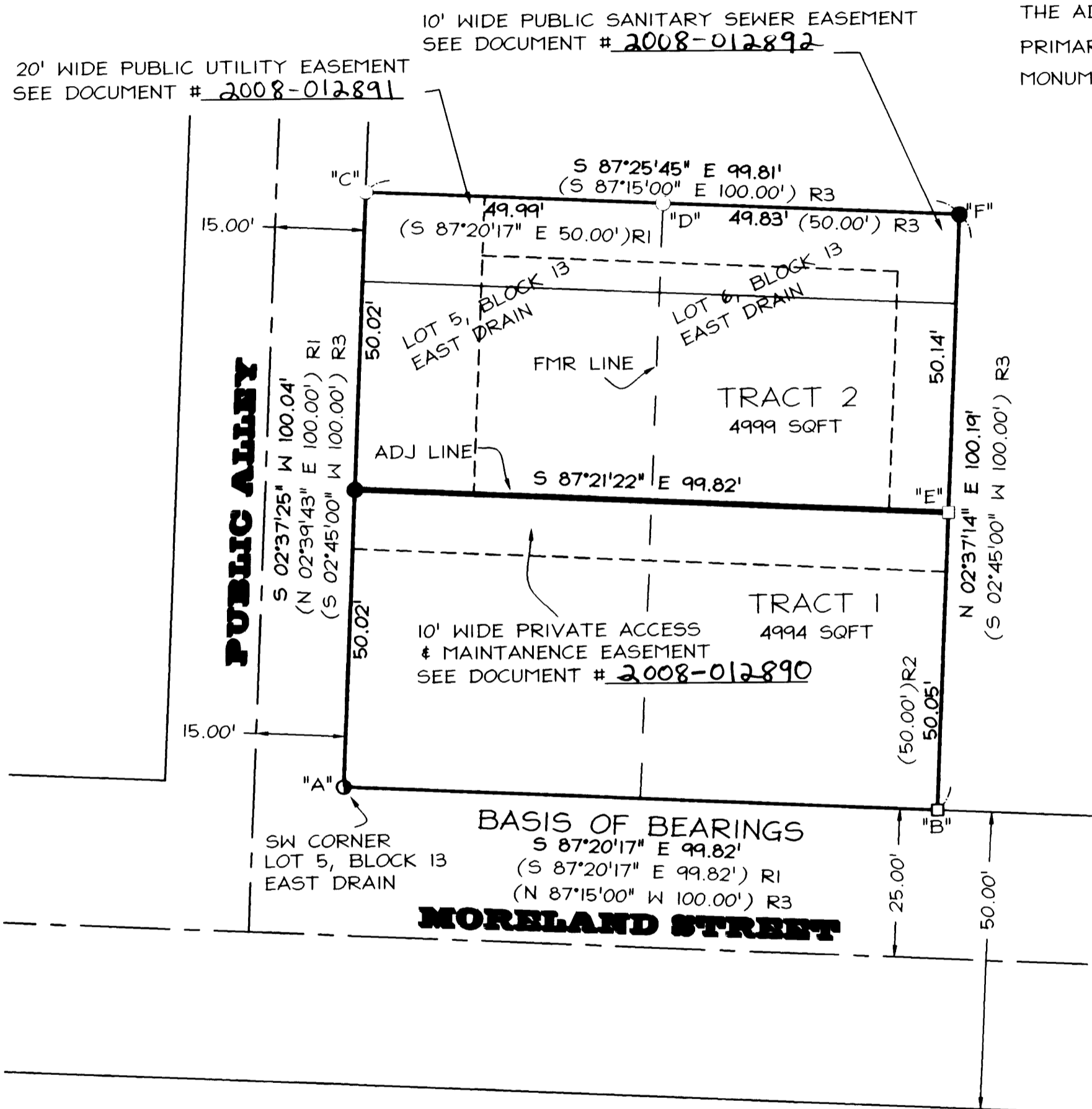

LEGEND

- FD 1" IRON PIPE, ORIGIN UNKNOWN, AS SHOWN ON M29-68
- FD 5/8" REBAR PER M153-22
- FD "T-IRON" PER M29-28 DCSO
- SET 5/8" X 30" REBAR WITH RED PLASTIC CAP MARKED "GEOMAX INC."
- () R# RECORD PER SURVEY REFERENCE NUMBER
- XXXX-XXXXXX CLERKS RECEPTION NUMBER DCOR
- DCOR DOUGLAS COUNTY OFFICIAL RECORDS
- DCPR DOUGLAS COUNTY PLAT RECORDS
- DCSO DOUGLAS COUNTY SURVEYOR'S OFFICE
- M#-# MAP NUMBER DCSO
- FD FOUND
- SQFT SQUARE FEET
- ADJ ADJUSTED
- FMR FORMER

APPROVAL

Carl A. Rasmussen 6-24-08
CITY OF DRAIN DATE

SURVEY REFERENCES () R#

- R1 M153-22
- R2 M29-68
- R3 EAST DRAIN, VOLUME 2 PAGE 1, DCPR

REGISTERED PROFESSIONAL LAND SURVEYOR

RDR

OREGON JULY 10, 2007
RONALD D. RICE
57233

RENEWAL 12-31-08

PROPERTY LINE ADJUSTMENT FOR SUMMER DEVELOPMENT CORPORATION

NE1/4 NE1/4 SEC. 17,
T22S, R5W, W.M.,
CITY OF DRAIN
DOUGLAS COUNTY, OR

T.L. 22-05-17-AA:06200

Geomax INC.

ENGINEERING, LAND SURVEYING, BUILDING DESIGN

806 N. NINTH STREET COTTAGE GROVE, OREGON 97024
TELEPHONE- (541) 942-0126 FAX- (541) 942-7935

JOB NO.: H210	DRAWN: D.T.I.	CHECKED: J.E.B.
DATE: 3/06/08	REV. 6/6/08SES	

MAP FILE M156-23