

MAP OF SURVEY

LOCATED in Block 2, FIRST ADD. TO DARRELL AVE. TRACTS & in the SE 1/4 of Section 21, T. 28 S., R. 6 W., W.M. in the City of Winston, Douglas County, Oregon.

May 21, 2008

FILED
 Date: 5/30/2008 By: JC
 This survey consists of:
 Map: M156-2
 Narrative:
 Corner Rpt:
 DOUGLAS COUNTY SURVEYOR

SURVEYED FOR: WINSTON ASSEMBLY OF GOD
 P.O. BOX 1240
 WINSTON, OREGON 97496

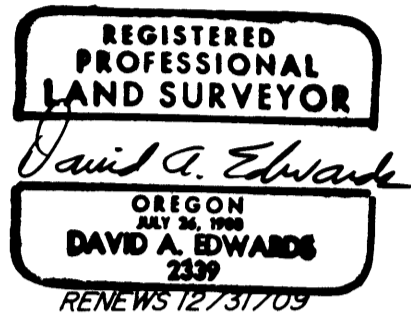

SURVEYED BY: DAVID EDWARDS LAND SURVEYING
 P.O. BOX 361
 OAKLAND, OREGON 97462
 PHONE: (541) 459-0512



FD. 5/8" DIAM. IRON ROD AT SE COR. PARCEL 2 OF P.P. 2001-0033 AND THE NE COR. OF BLOCK 2 OF FIRST ADD. TO DARRELL AVE. TRACTS

LEGEND

- INDICATES MONUMENT FOUND AS NOTED.
 - INDICATES 3/4" DIAM. IRON PIPE FOUND PER PLAT OF FIRST ADDITION TO DARRELL AVE. TRACTS.
 - INDICATES 5/8" X 30" STEEL REBAR WITH RED PLASTIC CAP MKD. "D.A. EDWARDS-LS 2339" SET.
 - () DENOTES RECORD DATA PER PLAT OF FIRST ADD. TO DARRELL AVE. TRACTS UNLESS NOTED OTHERWISE.
 - [] DENOTES RECORD DATA PER REPLAT OF SHANKS SUBDIVISION.
 - X—X—X P.P. = PARTITION PLAT NUMBER
- SCALE: 1" = 50'
 BASIS OF BEARINGS: PLAT OF FIRST ADD. TO DARRELL AVE. TRACTS AS SHOWN.

NARRATIVE

THE PURPOSE OF THIS SURVEY IS TO FIND OR SET THE CORNERS OF THE ASSEMBLY OF GOD TRACT. FOUND MONUMENTS AS SHOWN WERE HELD FOR CONTROL. THE INITIAL POINT OF THE FIRST ADDITION TO DARRELL AVE. TRACTS WAS COMPUTED BY USING PLAT RECORD DISTANCES FROM FOUND MONUMENTS TO THE WEST AND NORTH AS SHOWN HEREON. THE NE CORNER OF LOT 10 WAS THEN POSITIONED USING PLAT RECORD DISTANCE FROM SAID INITIAL POINT.

FIELD CREW: BRANT MILLER AND ERIC SPRINKLE.
 EQUIPMENT: NIKON TOTAL STATION.
 COMPUTATIONS AND DRAFTING: DAVID EDWARDS.

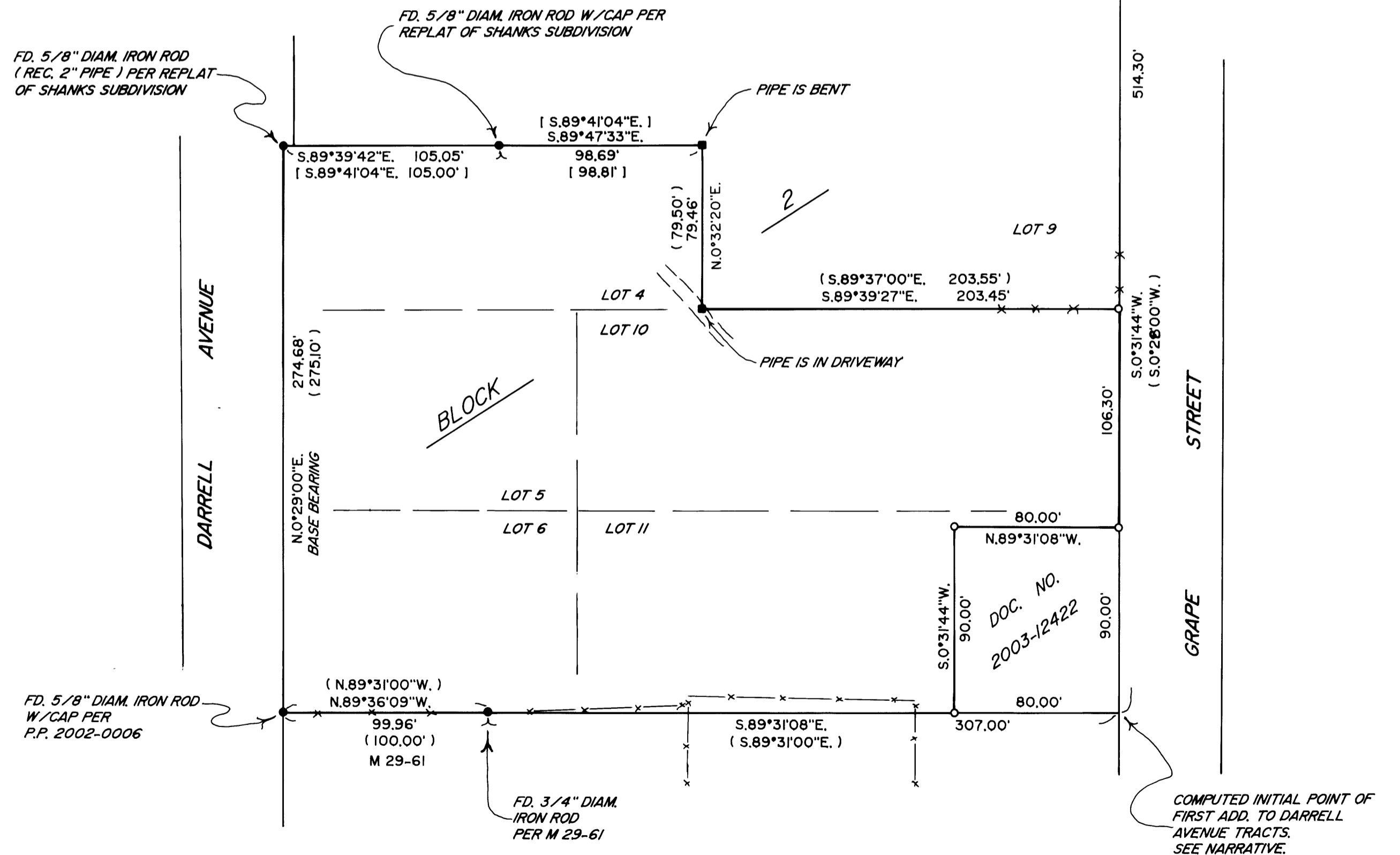

MAP FILE M156-2

MAP FILE M156-2