

PLAT OF SURVEY
 LOCATED IN
 SECTION 36, TOWNSHIP 32 SOUTH, RANGE 7 WEST, W.M.
 DOUGLAS COUNTY, OREGON
 APRIL 24, 2008

FILED
 Date: 6-9-2008 By: JP
 This survey consists of:
 Map: M 156-10
 Narrative:
 Corner Rpt:

DOUGLAS COUNTY
 SURVEYOR

MAP FILE M 156-10

CURVE TABLE					
Id	Delta	Radius	Arc Length	Chord	Ch Bear
C1	54°13'47"	711.00'	672.95'	648.11'	S 64°46'40" W
C2	46°03'08"	811.00'	651.85'	634.45'	S 68°51'59" W
C3	21°53'54"	611.00'	233.52'	232.11'	S 34°30'35" W
C4	20°21'39"	611.00'	217.13'	215.99'	S 55°38'21" W
C5	26°04'22"	611.00'	278.04'	275.65'	S 78°51'22" W

CHORD BEARING / DISTANCE		
Id	Bearing	Distance
L1	N 86°24'13" W	90.00'
L2	N 86°24'59" W	95.13'
L3	N 86°23'22" W	84.87'

CREEK CENTERLINE		
Id	Bearing	Distance
L4	N 17°28'50" E	229.40'
L5	N 27°52'17" E	84.30'
L6	N 6°40'38" E	73.07'
L7	N 25°21'10" E	27.50'
L8	N 25°21'10" E	59.53'
L9	N 50°22'53" E	76.09'
L10	N 78°15'16" E	96.21'
L11	N 81°14'46" E	43.47'
L12	S 80°11'41" E	146.46'
L13	S 67°19'19" E	207.53'
L14	S 58°34'03" E	60.86'
L15	S 31°47'58" E	115.08'
L16	S 69°31'19" E	131.43'
L17	N 77°54'32" E	151.68'
L18	N 76°42'45" E	84.44'
L19	N 88°07'12" E	81.19'
L20	S 77°18'44" E	150.79'
L21	S 71°52'19" E	409.24'
L22	S 82°38'28" E	88.70'
L23	S 70°54'37" E	181.54'
L24	S 57°13'28" E	47.57'
L25	S 87°45'18" E	108.47'
L26	N 76°40'26" E	102.86'

NARRATIVE:

THE PURPOSE OF THIS SURVEY IS TO MONUMENT THE PROPERTY DESCRIBED IN INSTRUMENT NO. 1990-10236, DOUGLAS COUNTY, OREGON, AS SHOWN ON THIS PLAT. I CALCULATED THE 1/4 CORNER TO SECTIONS 35 AND 36 AT PROPORTIONATE MEASUREMENT AND MY DISTANCES COMPARE CLOSELY WITH SURVEY M 83-29 AND B.L.M.'S 2004 SURVEY. I CALCULATED THE 1/4 CORNER TO SECTIONS 25 AND 36 AT PROPORTIONATE MEASUREMENT; I FOUND NO REMAINING EVIDENCE OF THE ORIGINAL CORNER. THE S 1/4 CORNER FOR SECTION 36 I FOUND AN UNRECORDED 2 IN. I PIPE FIRMLY SET 36 INCHES HIGH; SURVEY TIES INDICATE THIS TO BE THE SAME POSITION USED IN LAWRENCE'S 1948 SURVEY C.S. 40/150; I HELD THIS LOCATION FOR SAID 1/4 CORNER BEING THE BEST REMAINING EVIDENCE OF THE ORIGINAL CORNER POSITION. CONTROL DATA FROM MY PREVIOUS SURVEY M 150-70 WAS USED IN THIS SURVEY. REUBEN ROAD IS FULLY WITHIN THE RIGHT OF WAY OF THE RAILROAD. BEARING TREE DISTANCES ARE TO A 60D SPIKE IN THE SIDE OF THE BASE OF THE TREE AND BEARINGS ARE TO THE CENTER OF THE BASE OF THE TREE. THIS SURVEY WAS PERFORMED WITH A NIKON DTM-520 USING A FULL SET OF DIRECTIONAL ANGLES AND BY GPS USING A LOCAL RECTANGULAR GRID SYSTEM.

LEGEND:

- INDICATES 5/8" x 30" I. ROD W/YEL. PLASTIC CAP MARKED "LS 2724 WYTCHERLEY" SET THIS SURVEY.
 - INDICATES MONUMENT FOUND AS INDICATED.
 - INDICATES MONUMENT SET PER SURVEY M 150-70.
 - △ INDICATES CALCULATED POINT.
 - () INDICATES RECORD AS INDICATED.
- BASIS OF BEARINGS PER C.S. 40/150.

PLOTTED BY A HP DESIGNJET 500 ON MILANO IMAGING # JPC4M2 POLYESTER FILM WITH HP CARTRIDGE # 4844A.

REGISTERED
 PROFESSIONAL
 LAND SURVEYOR

Raymond W. Wytcherley

OREGON
 JULY 25, 1995
 RAYMOND W. WYTCHERLEY
 2724

EXPIRES JUNE 30, 2008

SURVEYED FOR:
 TERRY & FLORENCE WOLF
 4429 REUBEN RD.
 GLENDALE, OR 97442

SURVEYED BY:
 RAYMOND WYTCHERLEY
 WYTCHERLEY SURVEYING
 P.O. BOX 888
 GLENDALE, OR 97442
 541-832-3286
 541-660-2648

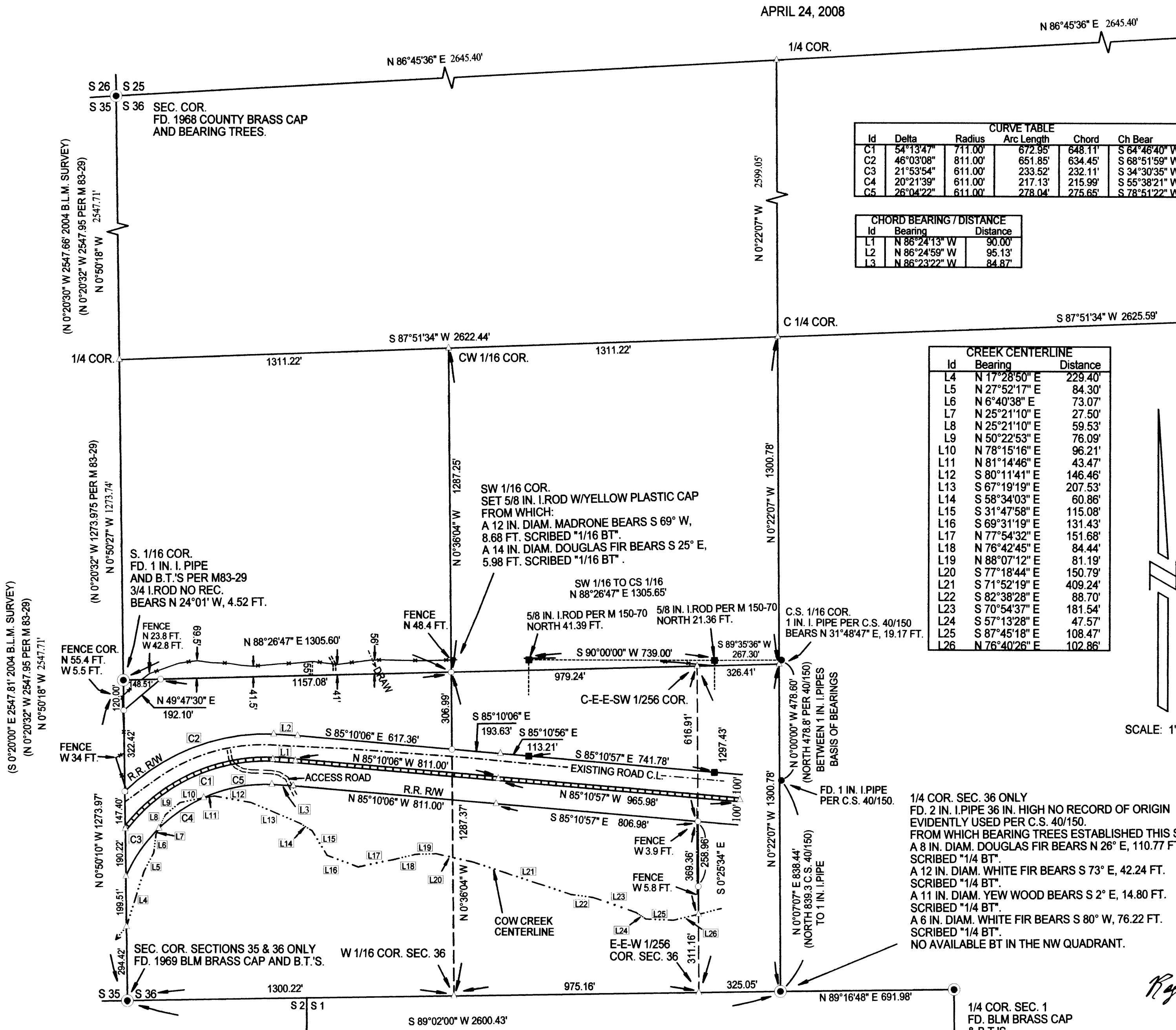

SCALE: 1" = 300'

1/4 COR. SEC. 36 ONLY
 FD. 2 IN. I.P.I.P.E. 36 IN. HIGH NO RECORD OF ORIGIN
 EVIDENTLY USED PER C.S. 40/150.
 FROM WHICH BEARING TREES ESTABLISHED THIS SURVEY:
 A 8 IN. DIAM. DOUGLAS FIR BEARS N 26° E, 110.77 FT.
 SCRIBED "1/4 BT".
 A 12 IN. DIAM. WHITE FIR BEARS S 73° E, 42.24 FT.
 SCRIBED "1/4 BT".
 A 11 IN. DIAM. YEWE WOOD BEARS S 2° E, 14.80 FT.
 SCRIBED "1/4 BT".
 A 6 IN. DIAM. WHITE FIR BEARS S 80° W, 76.22 FT.
 SCRIBED "1/4 BT".
 NO AVAILABLE BT IN THE NW QUADRANT.

MAP FILE M 156-10