

BOUNDARY LINE ADJUSTMENT

IN THE NE 1/4 OF SECTION 29, T28S, R6W, W.M.

FILED
 Date: 2-21-2008 By: hw
 This survey consists of:
 Map: M 155-9
 Narrative: _____
 Corner Rpt: _____
DOUGLAS COUNTY
SURVEYOR

MAP FILE M 155-9

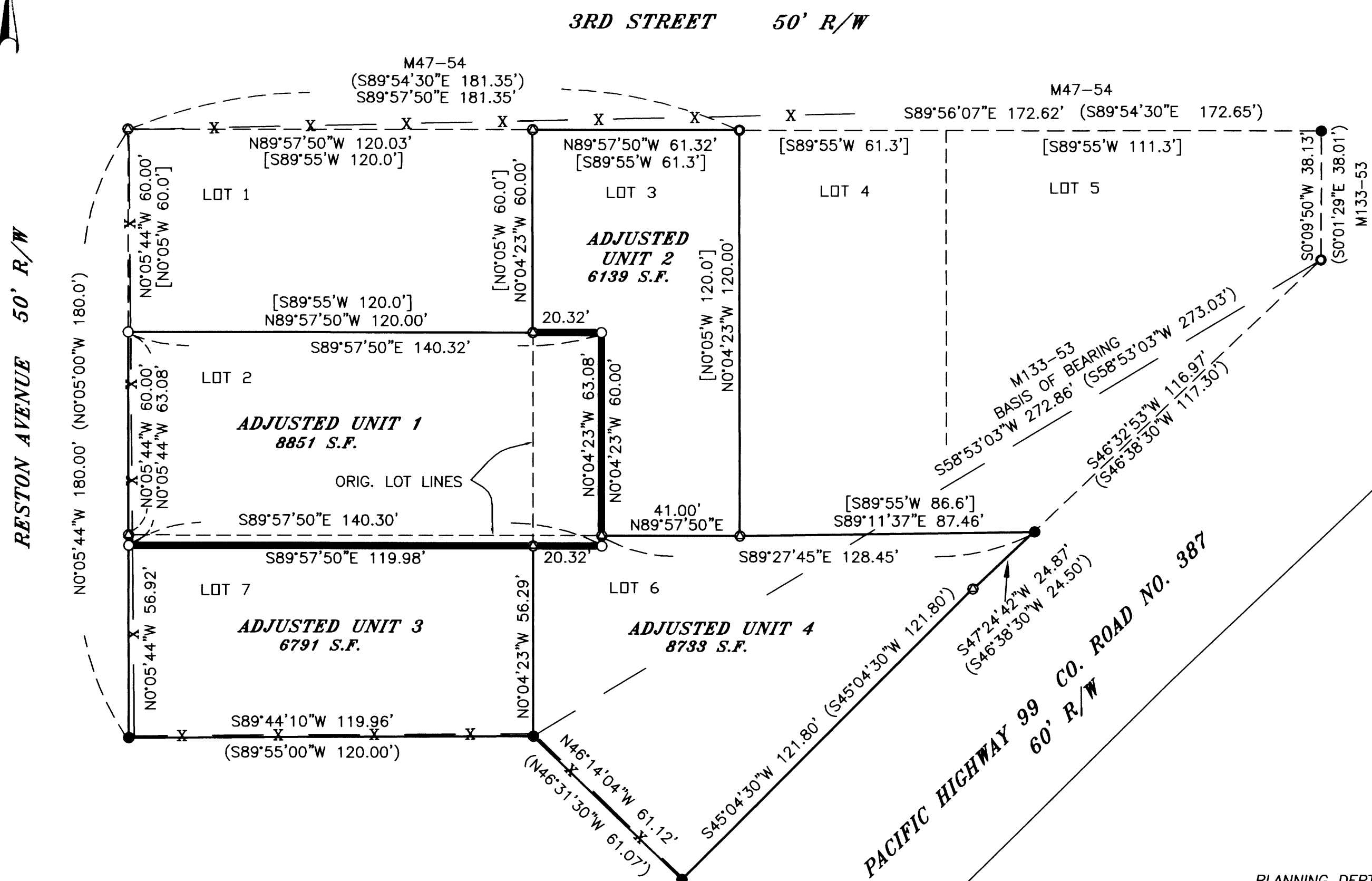

NARRATIVE

THE PURPOSE OF THIS SURVEY WAS TO ADJUST THE BOUNDARIES OF LOT 2, BLOCK 5, DILLARD BOTTOM SUBDIVISION, VOLUME 7, PAGE 46, DOUGLAS COUNTY RECORDS, WHICH CREATES THE FOUR ADJUSTED UNITS SHOWN, AND IS PART OF THE PROPERTY RECORDED IN DEED INSTRUMENT 2005-4683, DOUGLAS COUNTY DEED RECORDS.

MONUMENTS FOUND PER SURVEY MAP M133-53 AND M47-54 CONTROLLED THIS SURVEY.

THIS SURVEY WAS PERFORMED BY DAVID BEEDLE AND GAYLE BEEDLE USING A SOKKIA SET 4BII TOTAL STATION. COMPUTATIONS AND DRAFTING BY DAVID BEEDLE.

Charles A. Goodhue Sr. P.L.C.
 DOUGLAS COUNTY PLANNING DIRECTOR DATE 2/21/08

LEGEND

- SET 5/8" X 30' IRON ROD W/P. CAP MK'D 'BEEDLE LS 2798'
- FOUND IRON PIPE PER M133-53 OR M47-54
- FOUND 5/8" IRON ROD PER M133-53 OR M47-54
- CALCULATED POSITION
- () RECORD DATA, M133-53 OR M47-54
- [] RECORD PLAT DATA 'DILLARD BOTTOM SUBDIVISION' VOL. 7, PG. 46
- SUBDIVISION LOT LINES
- ADJUSTED BOUNDARY
- X- FENCE LINE

PLANNING DEPT. FILE NO. 06-M106
 DESIGNATION: CO
 ZONED: C-2

COVENANT RECORDED PER DOUGLAS COUNTY DEED RECORDS INSTRUMENT NO. 2008-002466

REGISTERED
 PROFESSIONAL
 LAND SURVEYOR

David J. Beedle

OREGON
 JANUARY 21, 1997
 DAVID J. BEEDLE
 #2798

RENEWAL: 12-31-09

DAVID J. BEEDLE TEL 541-874-3258
 PROFESSIONAL 163 TRAYLOR ROAD
 LAND SURVEYING, LLC RIDDLE, OREGON 97469

SCALE: 1"=30'
 DATE: 1-24-08

SURVEYED FOR:
 Gisele Baker
 PO Box 413
 Dillard, OR 97432

MAP FILE M 155-9