

FILED  
 Date: 5-29-2008 By: NW  
 This survey consists of:  
 Map: M 155-80  
 Narrative: \_\_\_\_\_  
 Corner Rpt: \_\_\_\_\_  
**DOUGLAS COUNTY**  
**SURVEYOR**

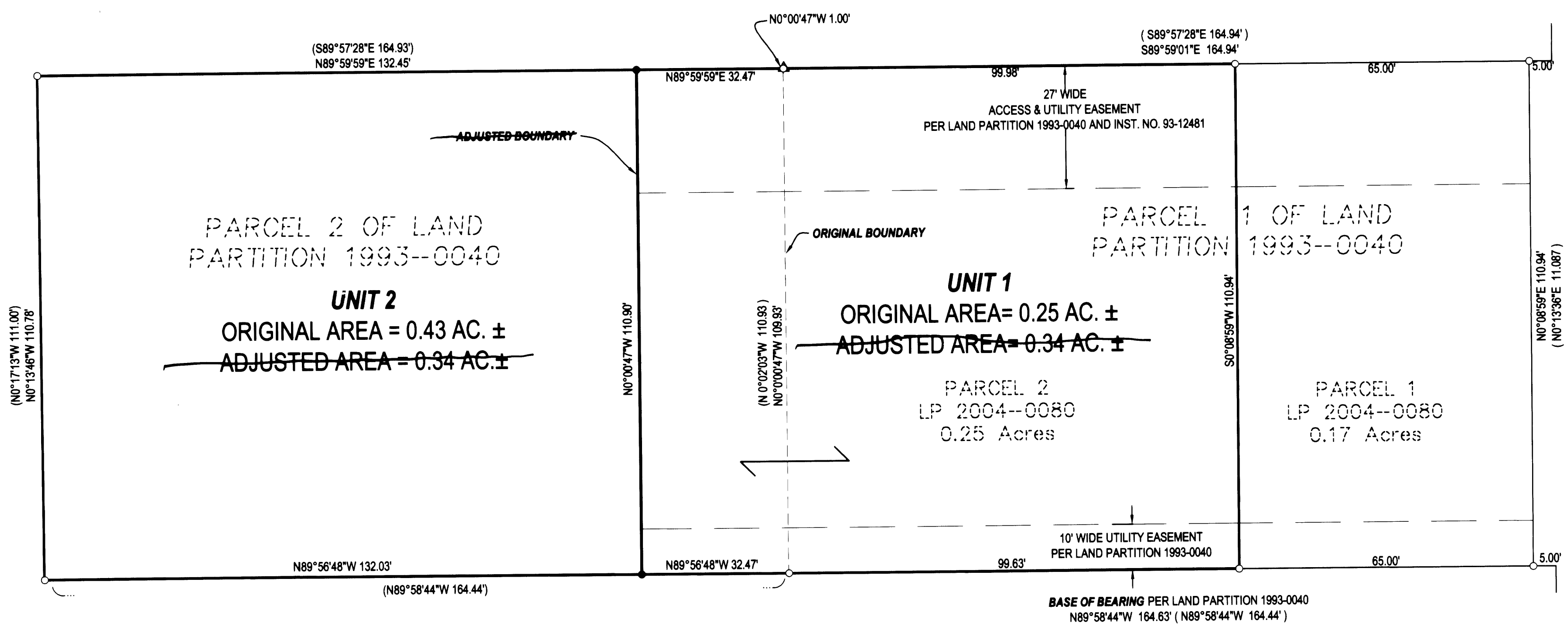

WECKS ROAD  
 (R/W VARIES-55' IN FRONT OF PROPERTY)



**LEGEND**  
 ● FOUND BRASS CAP  
 ⊙ FOUND IRON PIPE  
 ○ FOUND 5/8" IRON ROD UNLESS OTHERWISE NOTED  
 ● SET 5/8"x30" IRON ROD w/CAP STAMPED "HIBBS-LS 52989"  
 △ CALCULATED POSITION  
 ( ) RECORD PER 1993-0040

**T29S, R5W, SEC. 33CC TL3100**  
**FIELD CREW:** SCOTT THOMPSON AND JESSE CARROLL  
**EQUIPMENT:** NIKON DTM-522 TOTAL STATION  
**OFFICE:** NEIL HIBBS  
**NARRATIVE:**  
 THE PURPOSE OF THIS SURVEY WAS TO ADJUST THE BOUNDARIES OF THE SUBJECT PROPERTIES AS SHOWN.

DEED EFFECTING BOUNDARY LINE ADJUSTMENT TRANSFER FILED AS INST. NO. \_\_\_\_\_

**APPROVAL:**  
 \_\_\_\_\_  
 DOUGLAS COUNTY PLANNING DIRECTOR  
 \_\_\_\_\_  
 DATE

PLANNING DEPT. FILE NO. 07-M005 FILED AS SURVEY ONLY

<b>BOUNDARY LINE ADJUSTMENT</b>		REGISTERED PROFESSIONAL LAND SURVEYOR  <i>J. F. Hibbs</i>
LYING IN THE SW 1/4 OF SEC. 33, T29S, R5W WILLAMETTE MERIDIAN, DOUGLAS COUNTY, OREGON		
<b>CLIENT:</b> MICHAEL MAZALEK P.O. BOX 7 MYRTLE CREEK, OREGON, 97457	<b>SURVEYOR:</b>  LAND SURVEYING, INC. 4739 LOOKINGGLASS ROAD ROSEBURG, OREGON 97470 phone (541) 957-9303 fax (541) 957-9306 email: neilhibbs@wtblue.net	OREGON JANUARY 12, 1999 F. NEIL HIBBS 52989
<b>DWG. SCALE:</b> 1" = 20'	<b>JOB #:</b> 0152-02	<b>DATE:</b> OCTOBER 2007