

# TIMBER BOUNDARY SURVEY SWANSON GROUP, INC.

LOCATED IN THE SW 1/4 OF SECTION 33  
TOWNSHIP 26 SOUTH, RANGE 3 WEST, WILLAMETTE MERIDIAN  
FEBRUARY 2008

FILED

Date: 2-21-2008 By: JC

This survey consists of:

Map: M155-8

Narrative: \_\_\_\_\_

Corner Rpt: \_\_\_\_\_

DOUGLAS COUNTY  
SURVEYOR

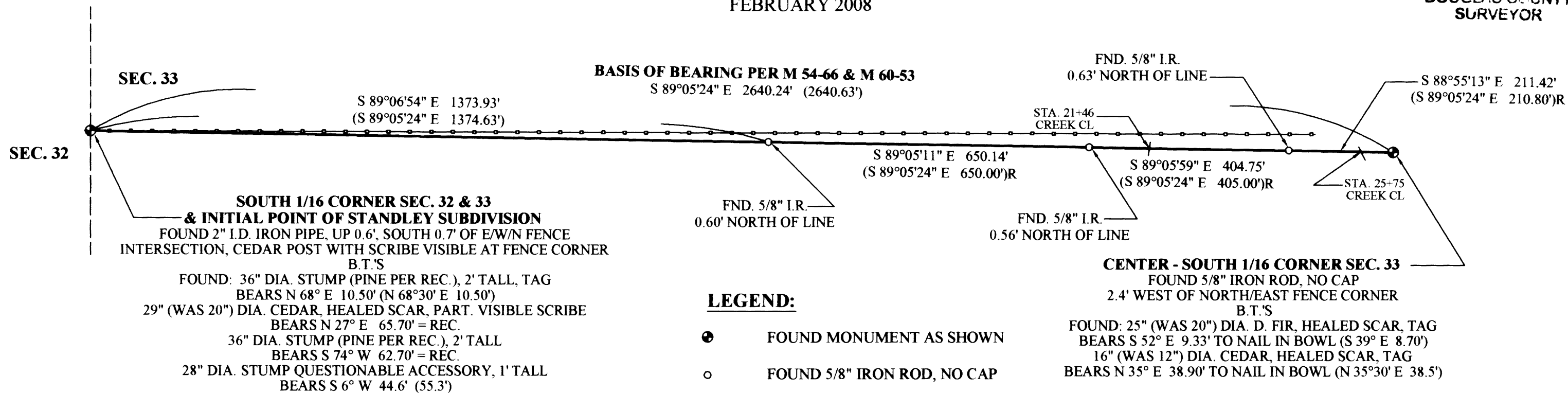

### LEGEND:

- FOUND MONUMENT AS SHOWN
- FOUND 5/8" IRON ROD, NO CAP
- APPROX. FENCELINE LOCATION
- ( ) RECORD PER M 60-53
- ( )R RECORD PER STANDLEY SUBDIVISION NO. 2  
VOL. 16, PG. 50 A & B

### NARRATIVE:

THIS SURVEY WAS COMPLETED AT THE REQUEST OF THE OWNERS SHOWN TO LOCATE THE 1/16th LINE BETWEEN THE SOUTH 1/16th CORNER AND THE CENTER-SOUTH 1/16th CORNER. WE THEN MARKED THE LINE USING 6.0' GALVANIZED "U" POSTS, TREES BLAZED AND PAINTED AND FLAGGING ON THE BOUNDARY LINES IN PREPARATION FOR TIMBER HARVEST. BASE CONTROL FOR THIS SURVEY WAS ESTABLISHED USING A CLOSED LOOP TRAVERSE TO TIE EACH OF THE REQUIRED CORNERS AND TO THEN ESTABLISH THE LINE. THE BEARINGS FOR THIS SURVEY ARE BASED ON THE MAP M 54-66 & M 60-53, DOUGLAS COUNTY, OREGON, SURVEYORS RECORDS. BEARINGS SHOWN FOR ALL BEARING TREES IS MAGNETIC, 19° EAST DECLINATION. ALL MEASUREMENTS TO BEARING TREES WERE TAKEN TO THE CENTER OF THE BOWL.

FIELD CREW: M. RICE, S. HANUSSAK  
EQUIPMENT: NIKON DTM-521 W/ SUPPORT  
CALCULATIONS AND MAPPING: M. RICE



SCALE 1" = 200'

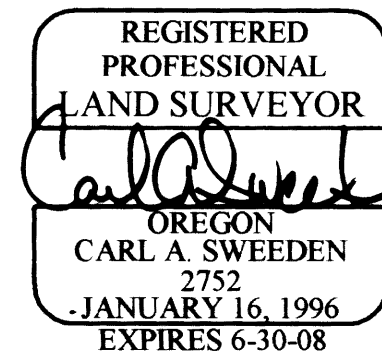

### SURVEY AND MAP FOR:

SWANSON GROUP, INC.  
P.O. BOX 250  
GLENDALE, OREGON 97442

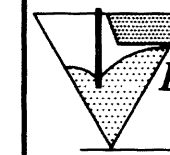

**EGR & Associates, Inc.**  
Engineers and Surveyors

602 SE Parrott St. (541) 672-8344  
Roseburg, Oregon 97470 Fax (541) 492-1167

MAP FILE M155-8

MAP FILE M155-8