

FILED
 Date: 5-27-2008 By: *kw*
 This survey consists of:
 Map: M155-78
 Narrative:
 Corner Rpt:
 DOUGLAS COUNTY
 SURVEYOR

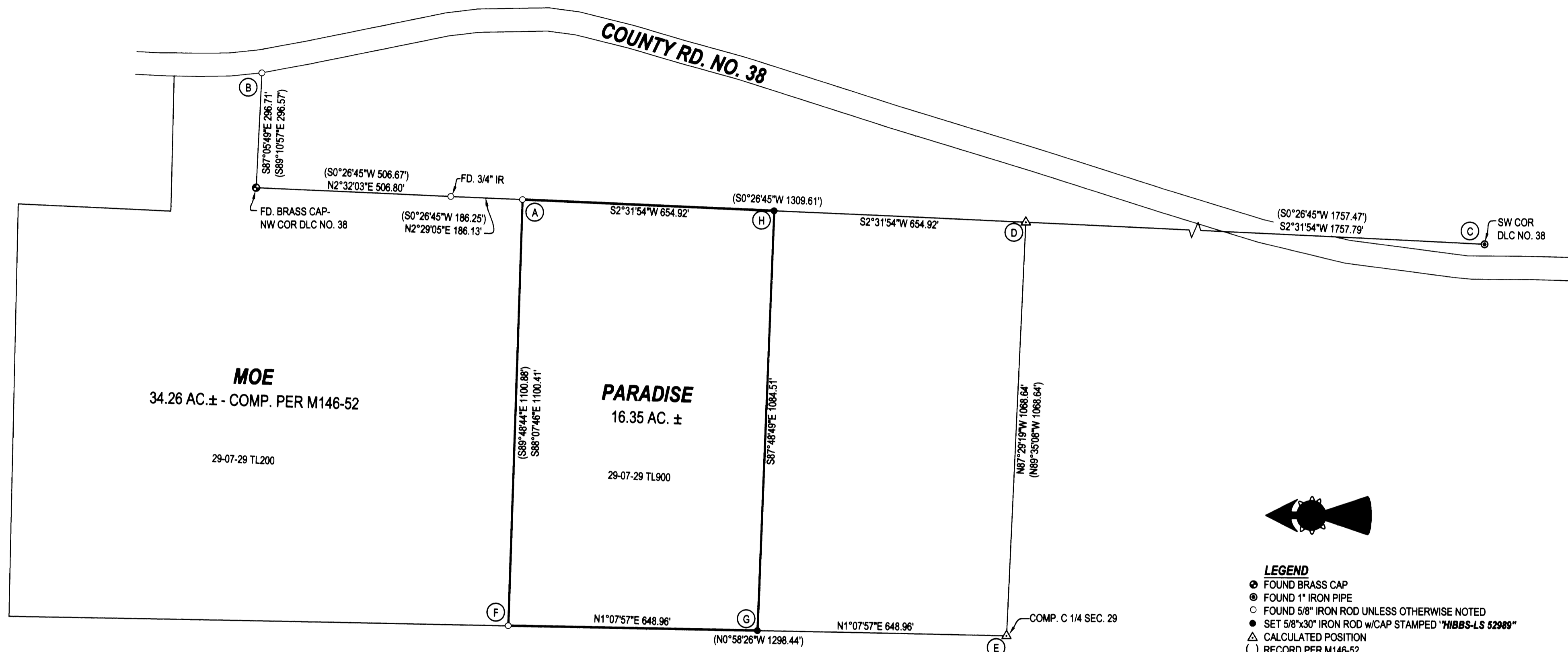

LEGEND
 ● FOUND BRASS CAP
 ○ FOUND 1" IRON PIPE
 ○ FOUND 5/8" IRON ROD UNLESS OTHERWISE NOTED
 ● SET 5/8"x30" IRON ROD w/CAP STAMPED "HIBBS-LS 52989"
 △ CALCULATED POSITION
 () RECORD PER M146-52

NOTE:
 BEARINGS ARE GRID, NAD 83, OREGON SOUTH
 ZONE. DISTANCES CONVERTED TO GROUND
FIELD CREW: NEIL & ERIC HIBBS, & SCOTT THOMPSON
EQUIPMENT: NIKON DTM-522 TOTAL STATION &
 TRIMBLE R8 BASE AND RECEIVERS
OFFICE: NEIL HIBBS

NARRATIVE:
 THE PURPOSE OF THIS SURVEY WAS TO ESTABLISH THE SOUTHERN BOUNDARY OF THE SUBJECT PROPERTY. THE SOUTHERN, NORTHERN AND EASTERN BOUNDARIES WERE MARKED. RECORD SURVEY M146-52 WAS CREATED, BEGINNING AT POINT "A", RUNNING COUNTERCLOCKWISE AND THEN ROTATING AROUND POINT "A", BRINGING COMPUTED LINE "A-B" INTO ALIGNMENT WITH TIED POSITIONS OF POINTS "A" AND "B". POINT "D" WAS COMPUTED AT PROPORTIONED DISTANCE BETWEEN POINTS "A" AND "C". POINT "E" WAS CALCULATED AT DISTANCE-DISTANCE INTERSECTION FROM POINTS "A" AND "D". ROD AT POINT "F" HAD BEEN PULLED, IT WAS RESET FROM THE BEARINGS TREES FOUND PER M146-52. POINTS "G" AND "H" WERE SET AT MID-POINTS ON THEIR RESPECTIVE LINES.

SURVEY		REGISTERED PROFESSIONAL LAND SURVEYOR <i>F. Neil Hibbs</i>
LYING IN THE NE 1/4 AND SE 1/4 OF SEC. 29, T29S, R7W, WILLAMETTE MERIDIAN, DOUGLAS COUNTY, OREGON		
CLIENT: NICK PARADISE 360 SABRINA LN. WINSTON, OREGON 97496	SURVEYOR: NEIL HIBBS LAND SURVEYING, INC. 4738 LOOKINGGLASS ROAD ROSEBURG, OREGON 97470 phone (541) 957-9303 fax (541) 957-9306 email: neilhibbs@wildblue.net	OREGON JANUARY 12, 1999 F. NEIL HIBBS 52989
DWG. SCALE: 1" = 200'	JOB #: 0863-01 DWG. BY: FLB PAGE: 1 OF 1 DATE: MAY 2008	EXPIRATION DATE 6/30/2009