

BOUNDARY SURVEY
FOR DAVID B. BLAKE
LOCATED IN THE NORTHWEST QUARTER OF SECTION 20
TOWNSHIP 26 SOUTH, RANGE 03 WEST, W.M.
DOUGLAS COUNTY, OREGON
MAY 2008

FILED
 Date: 5-22-2008 By: JC
 This survey consists of:
 Map: M155-73
 Narrative: _____
 Corner Rpt: _____
DOUGLAS COUNTY
SURVEYOR

MAP FILE M155-73

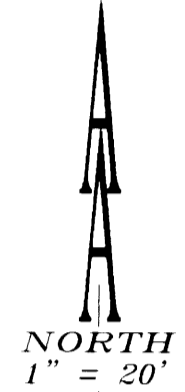
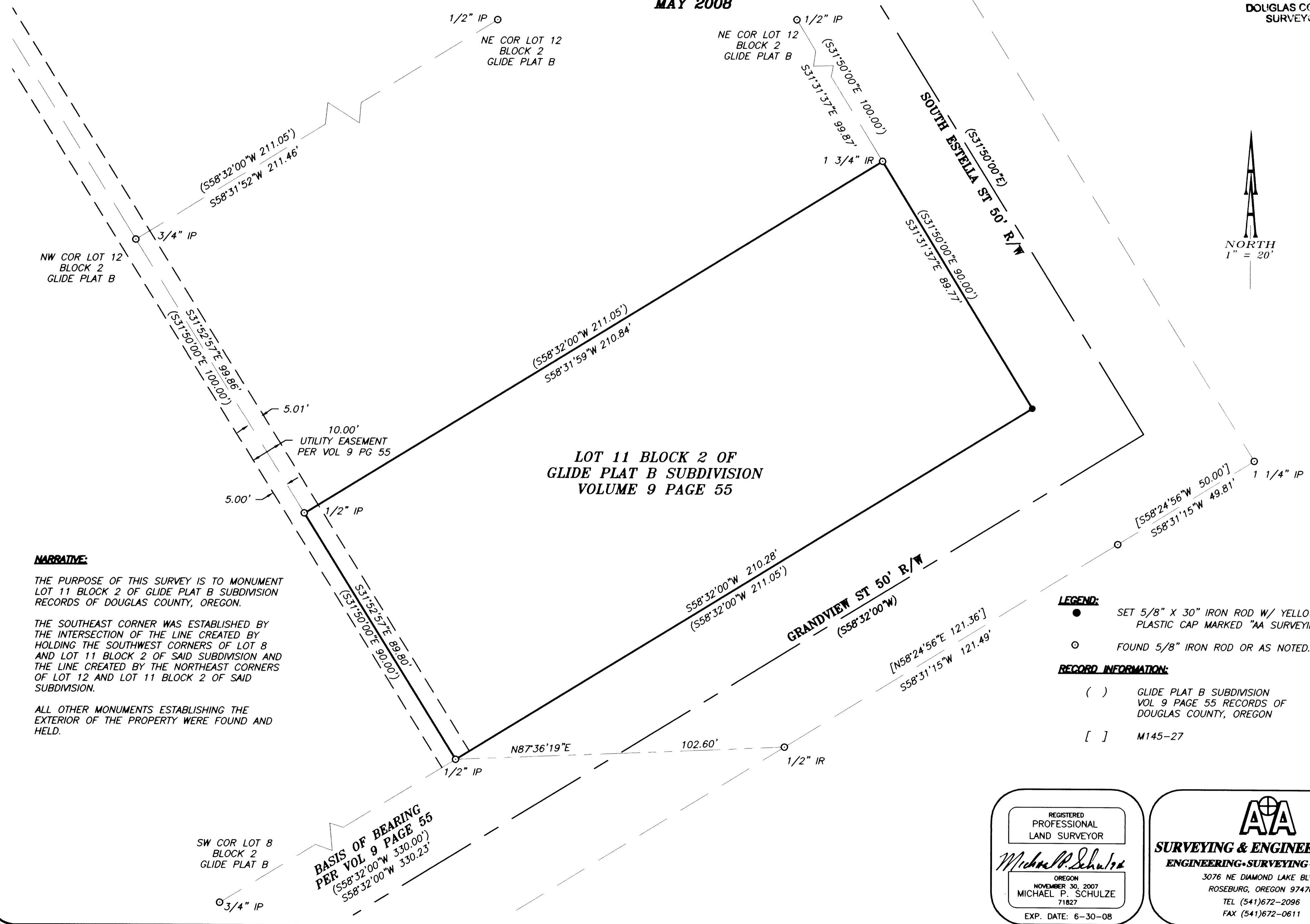

NARRATIVE:

THE PURPOSE OF THIS SURVEY IS TO MONUMENT LOT 11 BLOCK 2 OF GLIDE PLAT B SUBDIVISION RECORDS OF DOUGLAS COUNTY, OREGON.

THE SOUTHEAST CORNER WAS ESTABLISHED BY THE INTERSECTION OF THE LINE CREATED BY HOLDING THE SOUTHWEST CORNERS OF LOT 8 AND LOT 11 BLOCK 2 OF SAID SUBDIVISION AND THE LINE CREATED BY THE NORTHEAST CORNERS OF LOT 12 AND LOT 11 BLOCK 2 OF SAID SUBDIVISION.

ALL OTHER MONUMENTS ESTABLISHING THE EXTERIOR OF THE PROPERTY WERE FOUND AND HELD.

LEGEND:

- SET 5/8" X 30" IRON ROD W/ YELLOW PLASTIC CAP MARKED "AA SURVEYING"
- FOUND 5/8" IRON ROD OR AS NOTED.

RECORD INFORMATION:

- () GLIDE PLAT B SUBDIVISION VOL 9 PAGE 55 RECORDS OF DOUGLAS COUNTY, OREGON
- [] M145-27

BASIS OF BEARING
PER VOL 9 PAGE 55
 (S58°32'00"W 330.00')
 (S58°32'00"W 330.23')

REGISTERED
 PROFESSIONAL
 LAND SURVEYOR
Michael P. Schulze
 OREGON
 NOVEMBER 30, 2007
 MICHAEL P. SCHULZE
 71827
 EXP. DATE: 6-30-08

AA
SURVEYING & ENGINEERING, INC.
 ENGINEERING • SURVEYING • PLANNING
 3076 NE DIAMOND LAKE BLVD.
 ROSEBURG, OREGON 97470
 TEL (541)672-2096
 FAX (541)672-0611

MAP FILE M155-73