

FILED

Date: 5-19-2008 By: JC

This survey consists of:

Map: M155-70

Narrative: _____

Corner Rpt: _____

DOUGLAS COUNTY
SURVEYOR

LEGEND:

⊙ SET 5/8" x 30" IRON ROD w/CAP MARKED
"I.E. ENGINEERING" UNLESS OTHERWISE NOTED

○ FOUND 5/8" IRON ROD
UNLESS OTHERWISE NOTED

()R1 RECORD AS PER VOLUME 21, PAGE 23

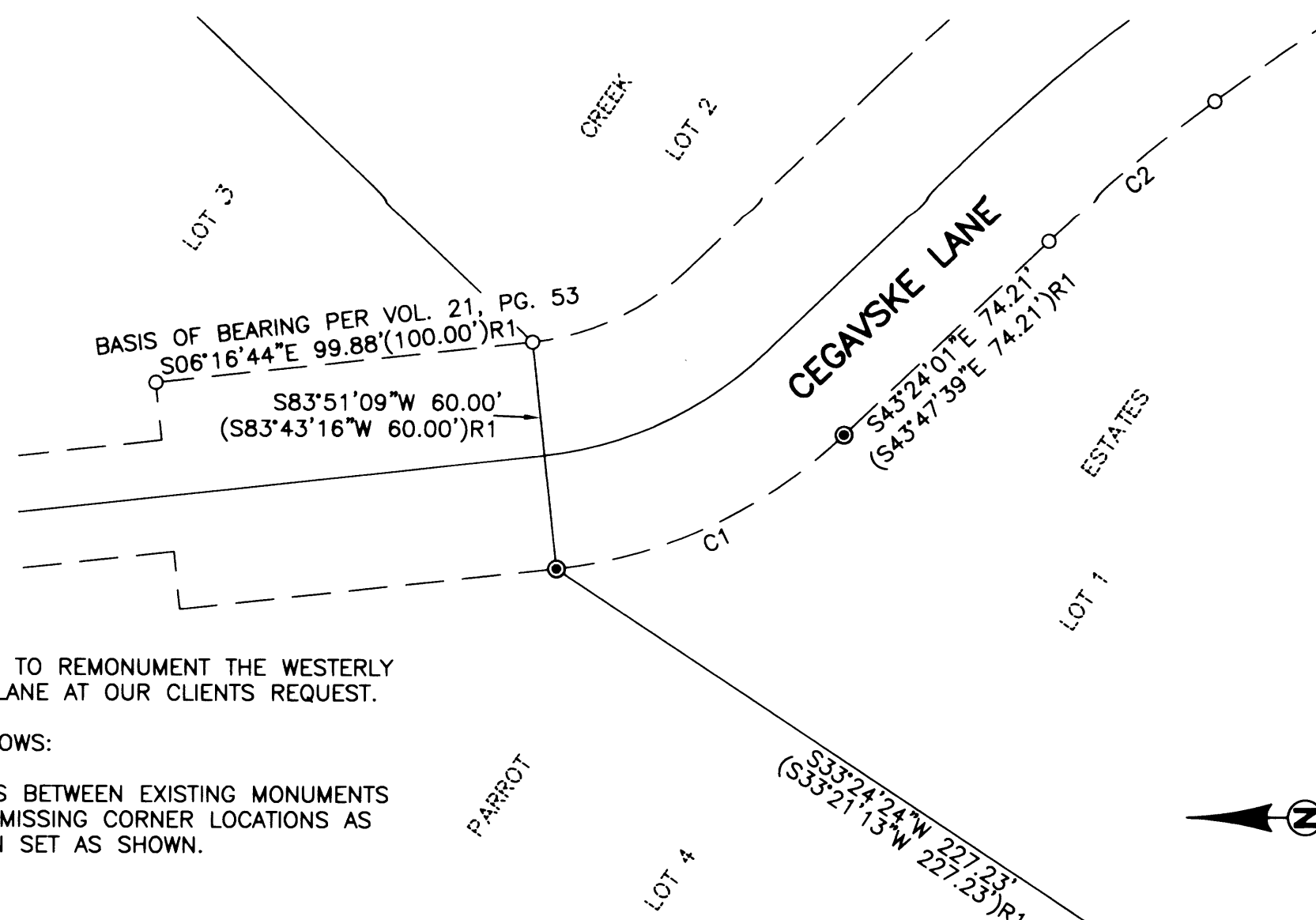

NARRATIVE:

THE PURPOSE OF THIS MAP IS TO REMONUMENT THE WESTERLY RIGHT-OF-WAY OF CEGAVSKE LANE AT OUR CLIENTS REQUEST.

THE PROCEDURE WAS AS FOLLOWS:

DISTANCE-DISTANCE INTERSECTS BETWEEN EXISTING MONUMENTS WAS USED TO ESTABLISH THE MISSING CORNER LOCATIONS AS SHOWN. MONUMETS WERE THEN SET AS SHOWN.

FIELD CREW: BILL GOODSON AND
RICHARD OLSON

EQUIPMENT: TOPCON TOTAL STATION AND
TDS RANGER DATA COLLECTOR

OFFICE: RYAN PALMER

DRAFTING: RYAN PALMER

CURVE TABLE					
CURVE	CHORD BEARING	CHORD LENGTH	RADIUS	CURVE LENGTH	DELTA
C1	S25°06'15"E (N25°02'13"W	83.61' 83.61'	130.00' 130.00'	85.12' 85.12'	37°31'00"
)R1
C2	N39°54'53"W (N39°58'03"W	56.76' 56.85'	425.94' 425.94'	56.80' 56.89'	7°38'25"
)R1

<p>REGISTERED PROFESSIONAL LAND SURVEYOR</p> <p><i>Ronald A. Gumbly</i></p> <p>OREGON JULY 14, 1978 RONALD A. GUMBLY 1854</p> <p>EXPIRES: 12/31/2008</p>	<p>RECORD OF SURVEY</p> <p>LYING IN THE NORTHWEST 1/4 OF SECTION 30, TOWNSHIP 27 SOTUH, RANGE 58 WEST, WILLAMETTE MERIDIAN, DOUGLAS COUNTY, OREGON</p>	
	<p>SURVEYED FOR:</p> <p>SIEGFRIED FAULHABER 218 CEGAVSKE LANE ROSEBURG, OR 97470</p>	<p>SURVEYED BY:</p> <p>i.e. ENGINEERING</p> <p>809 SE Pine Street Roseburg, Oregon 97470 PHONE (541) 673-0166 FAX (541) 440-9392 iemail@ieengineering.com</p>
<p>SCALE: AS SHOWN</p>	<p>JOB NO: 2333-01</p> <p>DATE: 4/04/08</p>	<p>DWG. BY: RNP</p> <p>PM: RAQ</p> <p>PAGE: 1 OF 1</p>

MAP FILE M155-70

MAP FILE M155-70