

FILED
Date: 5-15-2008 By: JC
This survey consists of:
Map: M155-68
Narrative:
Corner Rpt:
DOUGLAS COUNTY
SURVEYOR

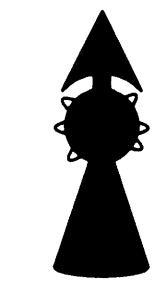
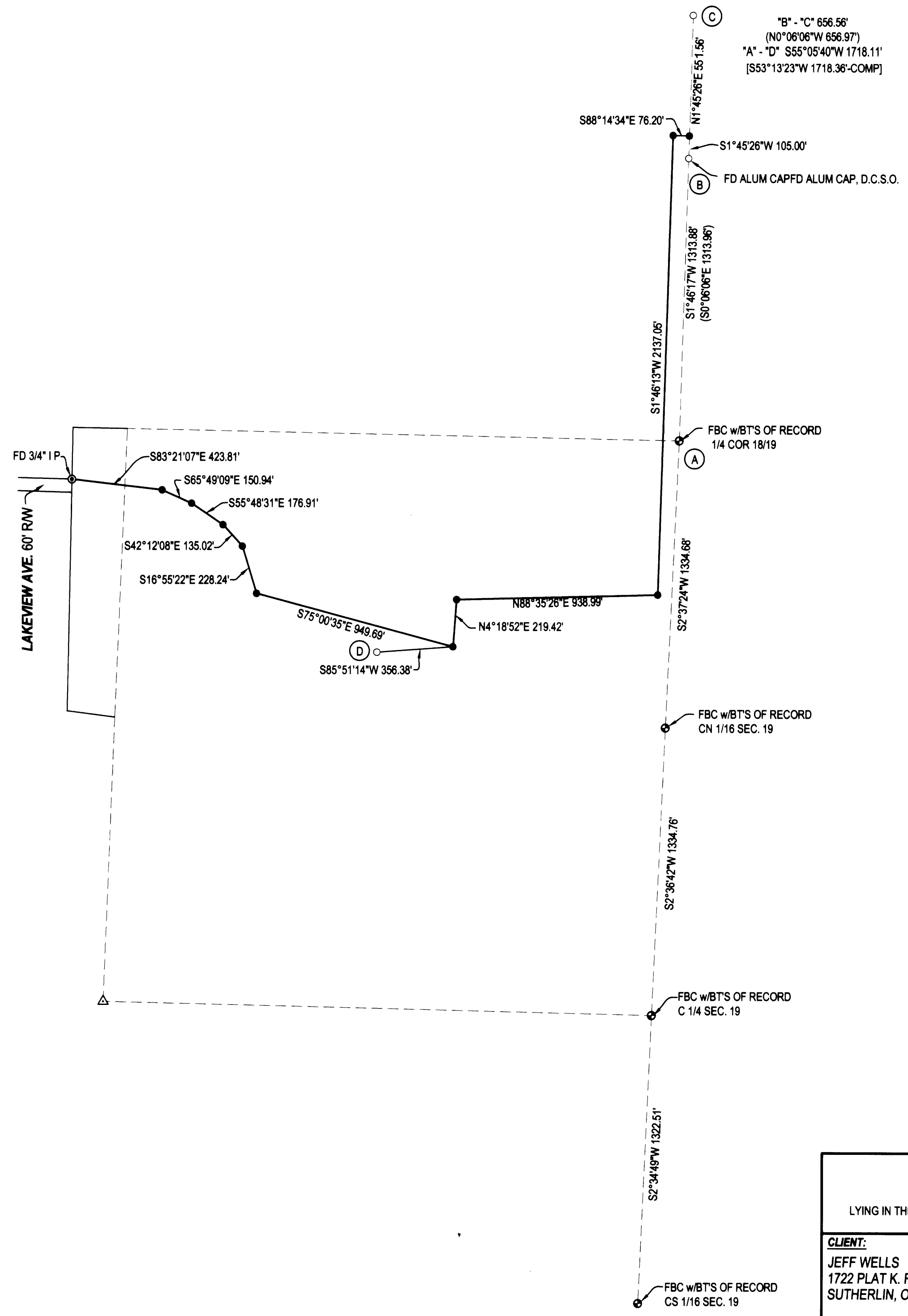

- LEGEND**
- FOUND BRASS CAP
 - ⊙ FOUND IRON PIPE
 - FOUND 5/8" IRON ROD UNLESS OTHERWISE NOTED
 - SET 5/8"x30" IRON ROD w/CAP STAMPED "HIBBS-LS 52989"
 - △ CALCULATED POSITION
 - () RECORD PER M137-62
 - [] RECORD PER M94-1

NOTE:
BEARINGS ARE GRID, NAD 83, OREGON SOUTH ZONE.
DISTANCES CONVERTED TO GROUND

FIELD CREW: ERIC HIBBS, WAYNE ROGERS, & SCOTT THOMPSON, JESSE CARROLL
EQUIPMENT: NIKON DTM-522 TOTAL STATION & TRIMBLE R8 BASE AND RECEIVERS
OFFICE: NEIL HIBBS

NARRATIVE:
THE PURPOSE OF THIS SURVEY WAS TO MONUMENT A BOUNDARY LINE REFERENCED IN INSTRUMENT NO. 2007-006818, THE CONFIGURATION OF THE PROPERTY BEING TRANSFERRED BY SAID DEED BEING A RESULT OF A BOUNDARY LINE ADJUSTMENT APPROVED BY DOUGLAS COUNTY PLANNING DEPARTMENT FILE NO. 07-M020. AFTER THE FILING OF THE DEED, THE LINE SHOWN EXTENDING SOUTHERLY FROM THE 1/4 CORNER COMMON TO SECTIONS 18 AND 19, THROUGH MONUMENTS FOUND TO THE SOUTH, WAS RAN AND MARKED FOR THE BUILDING OF A FENCE.

SURVEY		REGISTERED PROFESSIONAL LAND SURVEYOR <i>F. Neil Hibbs</i> OREGON JANUARY 12, 1999 F. NEIL HIBBS 52989 EXPIRATION DATE 6/30/2009
LYING IN THE SE 1/4 AND SW 1/4 OF SEC. 18 AND THE NW 1/4, NE 1/4 AND SE 1/4 OF SEC. 19, T25S, R4W, WILLAMETTE MERIDIAN, DOUGLAS COUNTY, OREGON		
CLIENT: JEFF WELLS 1722 PLAT K. RD. SUTHERLIN, OREGON 97479	SURVEYOR: NEIL HIBBS LAND SURVEYING, INC. 4738 LOOKINGGLASS ROAD ROSEBURG, OREGON 97470 phone (541) 957-9303 fax (541) 957-9306 email: neilhibbs@wilblue.net	
DWG. SCALE: 1" = 400'	JOB #: 0725-01	DATE: MAY 2008