

FILED  
Date: 5/12/2008 By: JP  
This survey consists of:  
Map: M155-67  
Narrative:  
Corner Rpt:

DOUGLAS COUNTY  
SURVEYOR

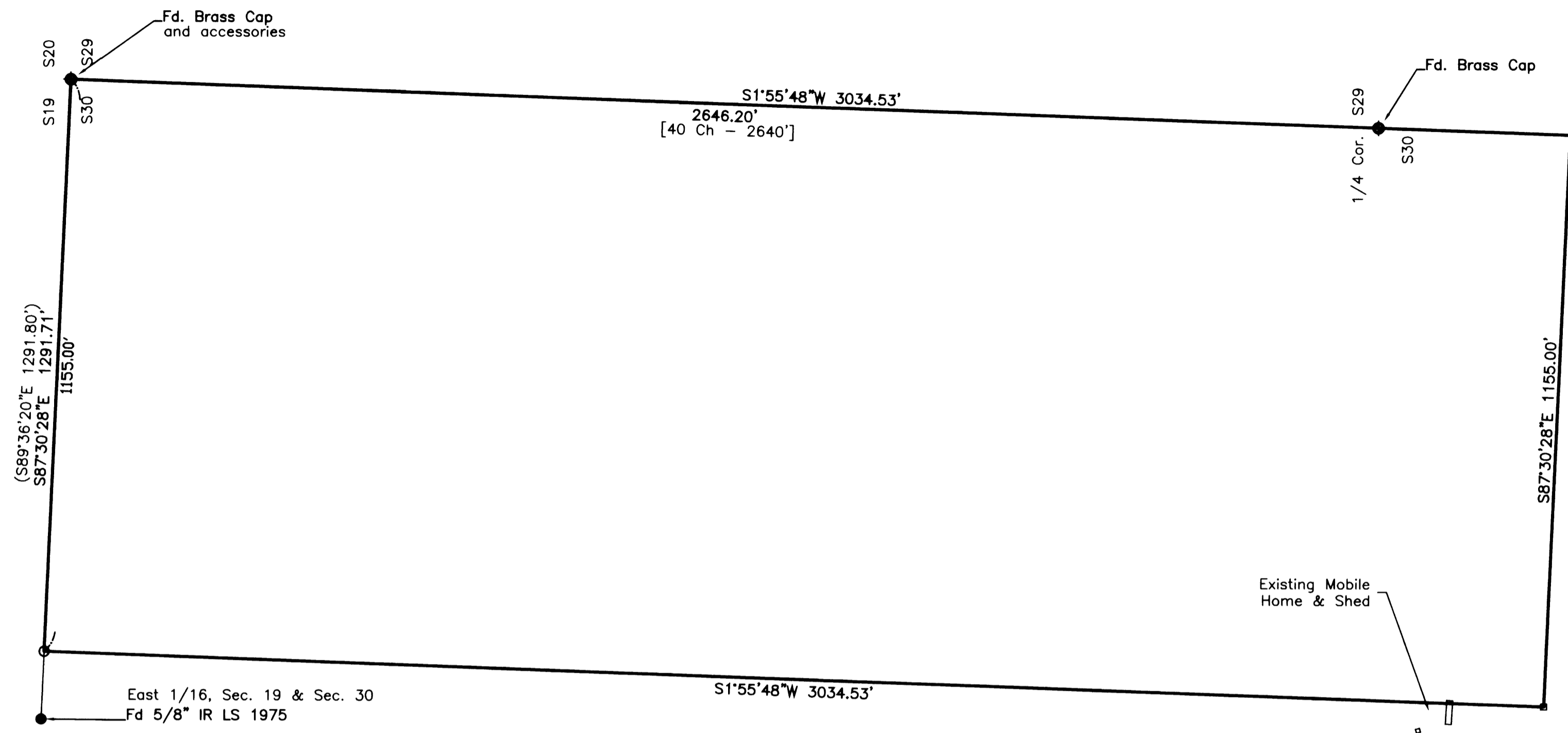

BASIS OF BEARINGS PER GPS OBSERVATION  
⊙ THE 1/4 COR. S29, S30

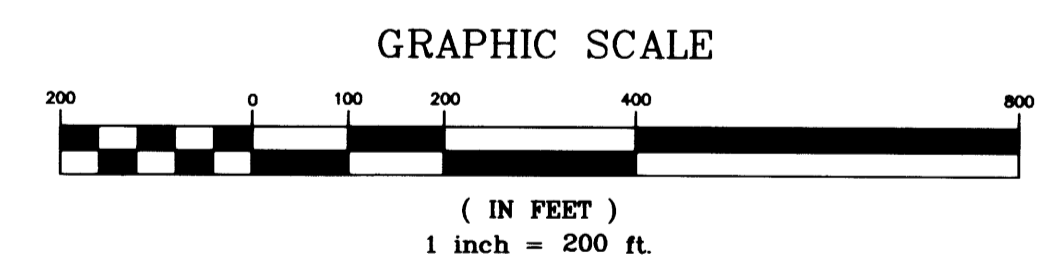

**NARRATIVE:**

The purpose of the survey is to monument the Northwest corner and to mark a portion of the West line of the property described in Deed Reference Number 2005-10885 of the Deed Records of Douglas County, Oregon  
The corner was set at the record distance per the Deed on the line between the Section Corner and the East 1/16th Corner on the Section Line between Section 19 and Section 30. The West line was ran parallel to the North half of the Section Line between Sections 29 and 30 as called in the deed.

**LEGEND:**

- ◆ Found 2 1/2" Brass Cap w/ Accessories.
- Found 5/8" Iron Rod unless noted
- Set 5/8" x 30" Iron Rod w/ Yellow Plastic Cap marked "LANDMARK PLS 2287"
- Calculated Point

**RECORD INFORMATION:**

- ( ) M135-4
- [ ] 1856 GLO Survey

Sheet 1 of 1  
**Boundary Survey**  
In the N.E. 1/4 & the S.E. 1/4, Section 30  
Township 27 South, Range 7 West, W.M.  
Douglas County, Oregon  
May 9, 2008

<p>REGISTERED PROFESSIONAL LAND SURVEYOR</p> <p><i>Mark A. Heimbarger</i></p> <p>OREGON JULY 16, 1987 MARK A. HEIMBURGER 2287 RENEWS JUNE 30, 2009</p>	<p>FOR: G. Eric Gerretsen 514 Whitetail Lane Roseburg, OR 97470</p> <p><b>LM</b> LAND MARK SURVEYING, INC.</p> <p>3329 N.E. STEPHENS ST. ROSEBURG, OREGON 97470 TEL. (541) 677-9400 FAX (541) 677-9401</p> <p>LM Proj. No. 2008-0020</p>
--	--