

MAP OF SURVEY

IN THE
CITY OF ELKTON
SE 1/4 OF SECTION 19, TWP 22 S, R7W, W.M.
DOUGLAS COUNTY, OREGON

FILED
Date: 5-12-2008 By: JC
This survey consists of:
Map: M155-66
Narrative: _____
Corner Rpt: _____
DOUGLAS COUNTY
SURVEYOR

MAP FILE M155-66

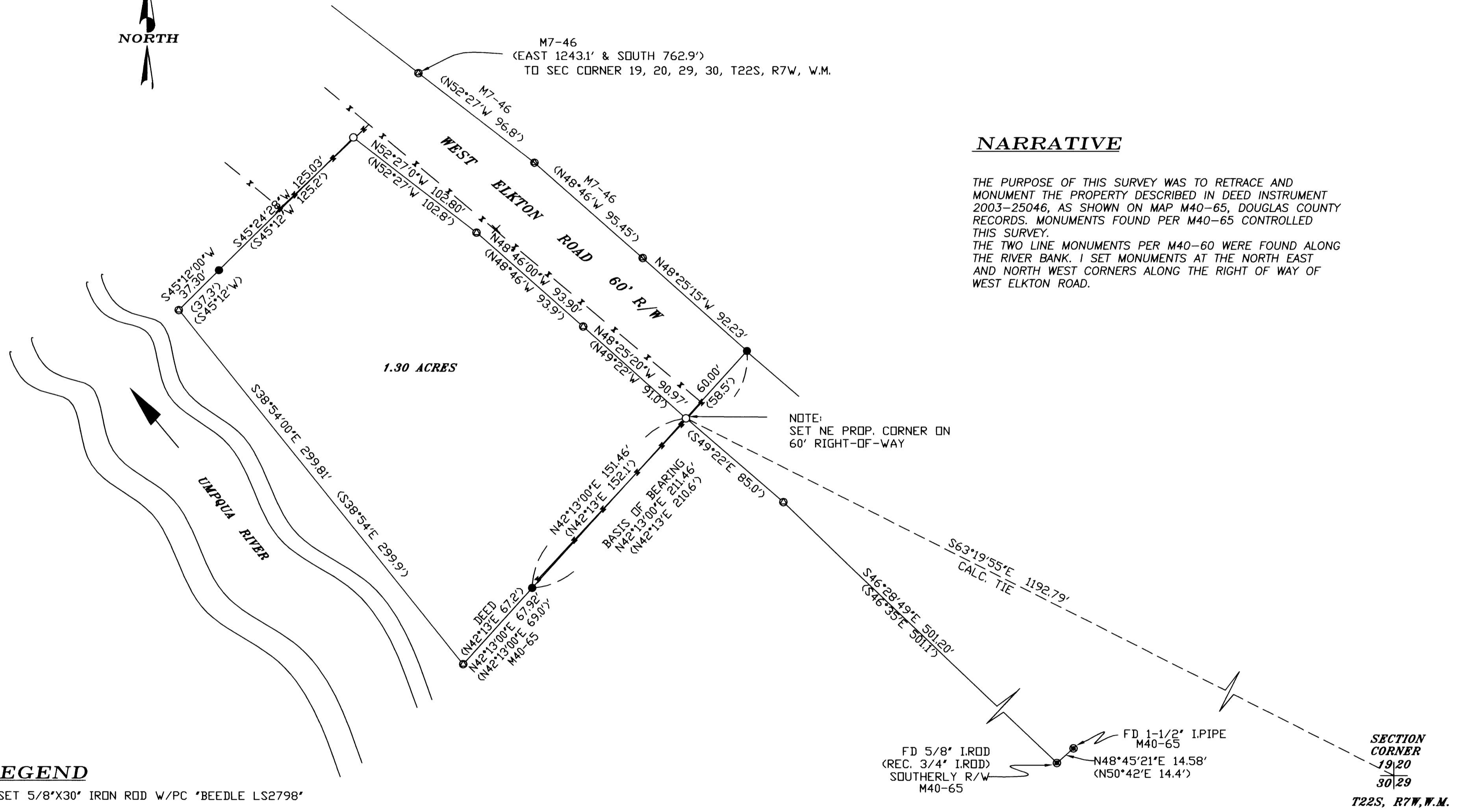

NARRATIVE

THE PURPOSE OF THIS SURVEY WAS TO RETRACE AND MONUMENT THE PROPERTY DESCRIBED IN DEED INSTRUMENT 2003-25046, AS SHOWN ON MAP M40-65, DOUGLAS COUNTY RECORDS. MONUMENTS FOUND PER M40-65 CONTROLLED THIS SURVEY. THE TWO LINE MONUMENTS PER M40-60 WERE FOUND ALONG THE RIVER BANK. I SET MONUMENTS AT THE NORTH EAST AND NORTH WEST CORNERS ALONG THE RIGHT OF WAY OF WEST ELKTON ROAD.

LEGEND

- SET 5/8"X30' IRON ROD W/PC 'BEEDLE LS2798'
- FOUND 5/8" IRON ROD PER SURVEY M40-65
- ⊙ FOUND MONUMENT AS NOTED
- ⊙ CALCULATED POSITION
- (>) RECORD DATA PER SURVEY M40-65, OR AS NOTED
- FENCE LINE

REGISTERED
PROFESSIONAL
LAND SURVEYOR

David J. Beedle

OREGON
JANUARY 21, 1997
DAVID J. BEEDLE
#2798

RENEWAL: 12-31-09

DAVID J. BEEDLE
BEEDLE
LAND SURVEYING, LLC

TEL 541-874-3258
163 TRAYLOR ROAD
RIDDLE, OREGON 97469

SCALE: 1"=50'
DATE: 5-1-08

FOR: CITY OF ELKTON
CITY HALL
366 FIRST STREET
ELKTON OREGON, 97436

MAP FILE M155-66