

PLAT OF SURVEY
 LOCATED IN
 NE 1/4, SE 1/4 SEC. 5, T 32 S, R 4 W, W.M.
 DOUGLAS COUNTY, OREGON
 MARCH 17, 2008

FILED
 Date: 5-7-2008 By: JC
 This survey consists of:
 Map: M155-57
 Narrative: _____
 Corner Rpt: _____
 DOUGLAS COUNTY
 SURVEYOR

REGISTERED
 PROFESSIONAL
 LAND SURVEYOR

 OREGON
 JULY 25, 1995
 RAYMOND W. WYTCHERLEY
 2724
 EXPIRES JUNE 30, 2008

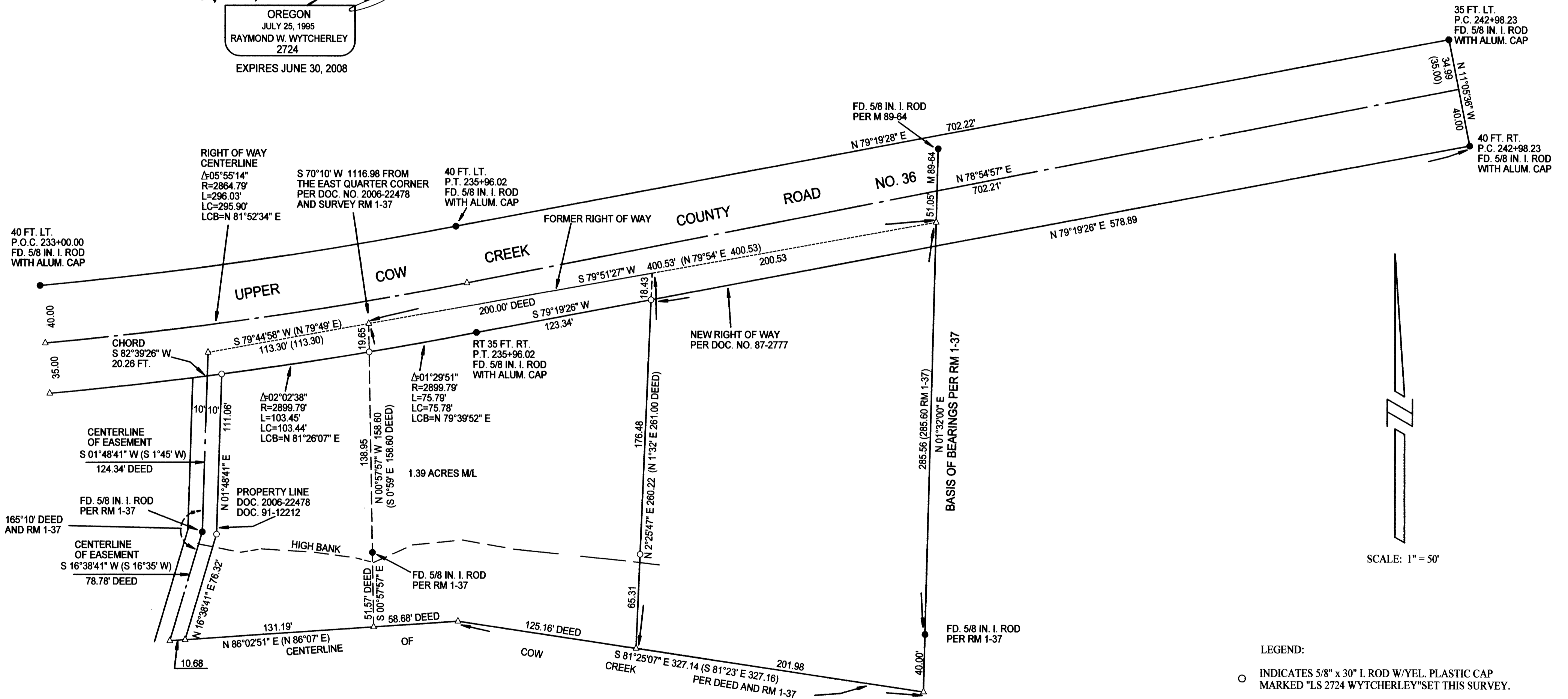

SCALE: 1" = 50'

LEGEND:

- INDICATES 5/8" x 30" I. ROD W/YEL. PLASTIC CAP MARKED "LS 2724 WYTCHERLEY" SET THIS SURVEY.
- INDICATES MONUMENT FOUND AS INDICATED.
- △ INDICATES CALCULATED POINT.
- () INDICATES RECORD PER RM 1-37 AND DEED OR AS INDICATED (DEED WAS DERIVED USING RM 1-37).

BEARINGS ARE BASED UPON RM 1-37.

PLOTTED BY A HP DESIGNJET 500 ON
 MILANO # JPC-4M2 POLYESTER
 FILM WITH HP CARTRIDGE # 4844A.

SURVEYED BY:
 RAYMOND WYTCHERLEY
 WYTCHERLEY SURVEYING
 P.O. BOX 888
 GLENDALE, OR 97442
 541-832-3286
 541-660-2648

SURVEYED FOR:
 JOHN W. HENGEN AND
 SHARON K. HENGEN
 3973 UPPER COW CREEK ROAD
 AZALEA, OR 97410

NARRATIVE:
 THE PURPOSE OF THIS SURVEY IS TO MONUMENT THE PROPERTY DESCRIBED IN DOCUMENT NO. 2006-22478 (DEED TO HENGEN) AND DOCUMENT NO. 87-2777 (NEW COUNTY ROAD RIGHT OF WAY), DOUGLAS COUNTY OFFICIAL RECORDS. I FOUND AND HELD THE MONUMENTS AS SHOWN ON THIS PLAT USING A NIKON DTM 520 TOTAL STATION USING A FULL SET OF DIRECTIONAL ANGLES.