

**BOUNDARY SURVEY**  
**FOR MICHELE A. & JANICE E. CHIECHI**  
**LOCATED IN THE NORTHEAST QUARTER OF SECTION 33**  
**TOWNSHIP 28 SOUTH, RANGE 06 WEST, W.M.**  
**DOUGLAS COUNTY, OREGON**  
**APRIL 2008**

FILED  
 Date: 5-2-2008 By: JC  
 This survey consists of:  
 Map: M155-55  
 Narrative: \_\_\_\_\_  
 Corner Rpt: \_\_\_\_\_  
 DOUGLAS COUNTY  
 SURVEYOR

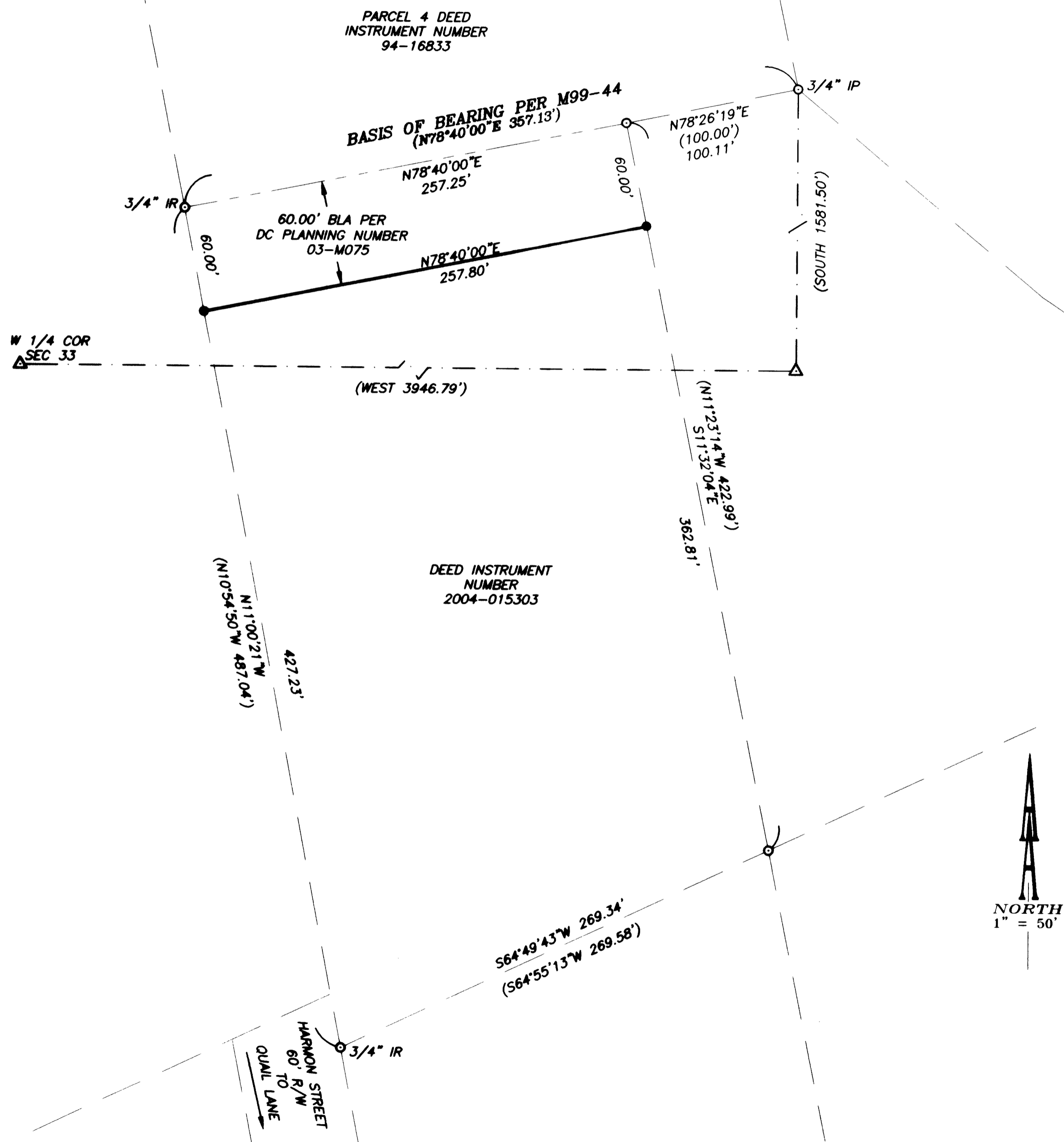

**NARRATIVE:**

THE PURPOSE OF THIS SURVEY IS TO MONUMENT THE LINE BETWEEN INSTRUMENT NUMBERS 94-16833 AND 2004-015303, RECORDS OF DOUGLAS COUNTY, AS ADJUSTED PER DOUGLAS COUNTY PLANNING FILE NUMBER 03-M075.

THE MONUMENTS ESTABLISHING THE EXTERIOR BOUNDARIES OF PARCEL 3 OF DEED INSTRUMENT NUMBER 94-16833 WERE FOUND AND HELD. THE LINE WAS THEN MONUMENTED 60.00 FEET SOUTH OF AND PARALLEL TO THE ORIGINAL NORTH LINE OF SAID PARCEL 3.

**LEGEND:**

- SET 5/8" X 30" IRON ROD W/ YELLOW PLASTIC CAP MARKED "AA SURVEYING"
- FOUND 5/8" IRON ROD OR AS NOTED.
- △ CALCULATED POINT

**RECORD INFORMATION:**

( ) M99-44

REGISTERED  
 PROFESSIONAL  
 LAND SURVEYOR

*Michael P. Schulze*

OREGON  
 NOVEMBER 30, 2007  
 MICHAEL P. SCHULZE  
 71827

EXP. DATE: 6-30-08

**AA**

**SURVEYING & ENGINEERING, INC.**  
 ENGINEERING • SURVEYING • PLANNING

3076 NE DIAMOND LAKE BLVD.  
 ROSEBURG, OREGON 97470  
 TEL (541)672-2066  
 FAX (541)672-0611