

PLAT OF SURVEY
 LOCATED IN
 SE 1/4, SE 1/4 SEC. 12, T 32 S, R 5 W, W.M.
 DOUGLAS COUNTY, OREGON
 APRIL 16, 2008

FILED
 Date: 4-30-2008 By: RLW
 This survey consists of:
 Map: M 155-53
 Narrative: _____
 Corner Rpt: _____
 DOUGLAS COUNTY
 SURVEYOR

REGISTERED
 PROFESSIONAL
 LAND SURVEYOR

Raymond Wytcherley

OREGON
 JULY 25, 1995
 RAYMOND W. WYTCHERLEY
 2724

EXPIRES JUNE 30, 2008

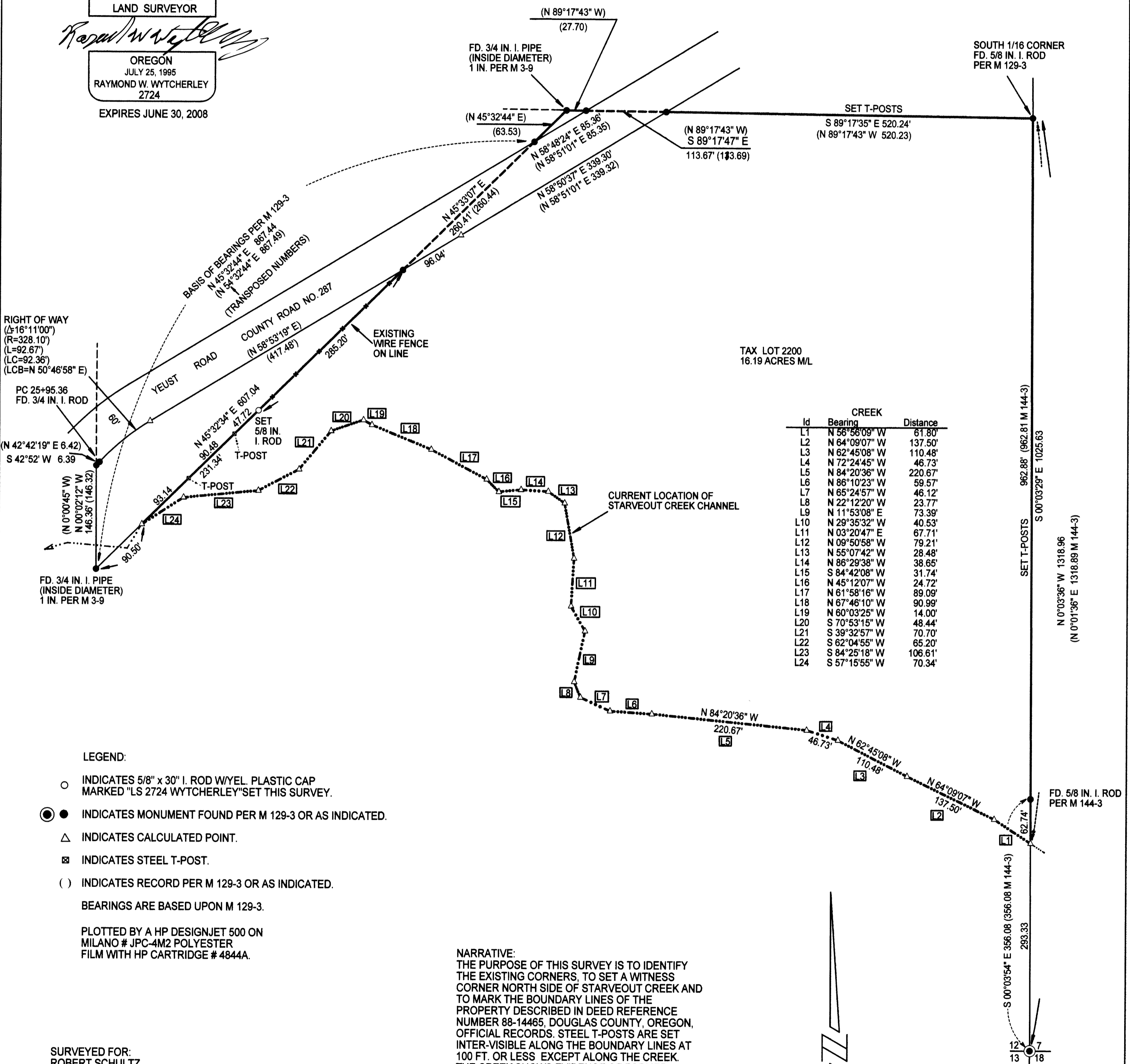

LEGEND:
 ○ INDICATES 5/8" x 30" I. ROD W/YEL. PLASTIC CAP MARKED "LS 2724 WYTCHERLEY" SET THIS SURVEY.
 ● INDICATES MONUMENT FOUND PER M 129-3 OR AS INDICATED.
 △ INDICATES CALCULATED POINT.
 ▣ INDICATES STEEL T-POST.
 () INDICATES RECORD PER M 129-3 OR AS INDICATED.
 BEARINGS ARE BASED UPON M 129-3.

PLOTTED BY A HP DESIGNJET 500 ON
 MILANO # JPC-4M2 POLYESTER
 FILM WITH HP CARTRIDGE # 4844A.

NARRATIVE:
 THE PURPOSE OF THIS SURVEY IS TO IDENTIFY THE EXISTING CORNERS, TO SET A WITNESS CORNER NORTH SIDE OF STARVEOUT CREEK AND TO MARK THE BOUNDARY LINES OF THE PROPERTY DESCRIBED IN DEED REFERENCE NUMBER 88-14465, DOUGLAS COUNTY, OREGON, OFFICIAL RECORDS. STEEL T-POSTS ARE SET INTER-VISIBLE ALONG THE BOUNDARY LINES AT 100 FT. OR LESS EXCEPT ALONG THE CREEK. THE CREEK SHOWS EVIDENCE OF FORMER CHANNELS.
 THIS SURVEY WAS PERFORMED WITH A NIKON DTM 520 TOTAL STATION USING A FULL SET OF DIRECTIONAL ANGLES.

SURVEYED FOR:
 ROBERT SCHULTZ
 P.O. BOX 660147
 ARCADIA, CA 91066-0147
 SURVEYED BY:
 RAYMOND WYTCHERLEY
 WYTCHERLEY SURVEYING
 P.O. BOX 888
 GLENDALE, OR 97442
 541-832-3286
 541-660-2648

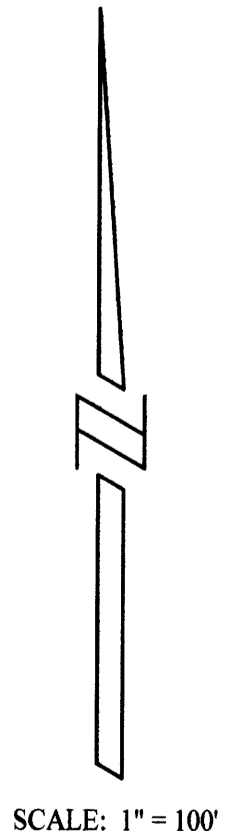

SECTION CORNER
 FD. 1971 BLM BRASS CAP
 AND BEARING OBJECTS