

MAP OF SURVEY

LOCATED in the West 1/2 of Section 24, T. 32 S., R. 5 W., W.M.
in Douglas County, Oregon.

April 28, 2008

FILED
Date: 4-29-2008 By: NW
This survey consists of:
Map: M 155-51
Narrative: _____
Corner Rpt: _____
DOUGLAS COUNTY
SURVEYOR

SURVEYED FOR: *SENECA JONES TIMBER CO.*
P.O. BOX 2129
ROSEBURG, OREGON 97470

SURVEYED BY: *DAVID EDWARDS LAND SURVEYING*
P.O. BOX 361
OAKLAND, OREGON 97462
PHONE : (541) 459-0512

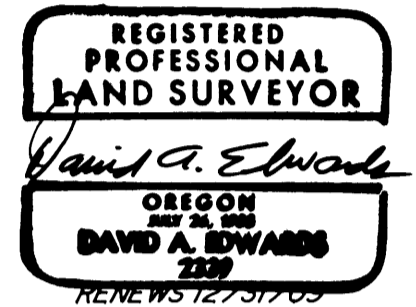

LEGEND

- ⊙ INDICATES B.L.M. BRASS CAP FOUND.
- INDICATES 5/8" DIAM. IRON ROD WITH CAP FOUND PER M 130-34.
- () DENOTES RECORD DATA PER M 130-34.
- INDICATES BOUNDARY BLAZED AND POSTED THIS SURVEY.

SCALE: 1" = 500'

BASIS OF BEARINGS: M 130-34 AS SHOWN.

NARRATIVE

THE PURPOSE OF THIS SURVEY IS TO MARK THE SOUTH AND WEST LINES OF THE SW 1/4 AND THE WEST LINE OF THE SW 1/4 OF THE NW 1/4 OF SECTION 24. RANDOM TRAVERSES WERE RUN BETWEEN CONTROLLING MONUMENTS AND OFFSETS MADE TO TRUE LINE. THE RETURNED MEASUREMENTS MATCH WELL WITH M 130-34. THE LINES IN QUESTION WERE MARKED BY BLAZING TREES ON EACH SIDE OF THE BOUNDARY, BY SETTING SIX FOOT STEEL POSTS ALONG SAID BOUNDARIES AT INTERVALS OF 200' OR LESS AND BY HANGING LIBERAL AMOUNTS OF RED FLAGGING ALONG THE TRUE LINES.

FIELD CREW: BRANT MILLER AND ERIC SPRINKLE.

EQUIPMENT: NIKON TOTAL STATION.

COMPUTATIONS AND DRAFTING: DAVID EDWARDS.

NORTH 1/16 CORNER
FOUND AS PER B.L.M.
1983 RESURVEY NOTES

1/4 CORNER
7" FIR N.69 1/2°E., 25.1'
22" FIR N.57 1/2°W., 9.9'
BOTH WITH HEALED BLAZE

SECTION CORNER
13" FIR N.31°E., 26.1'
25" FIR S.70 1/4°E., 9.2'
BOTH WITH HEALED BLAZE
22" FIR SNAG N.74°W., 55.8'
SW B.L.M. FIR IS A STUMP
SET 6" STEEL POST 2' NORTH

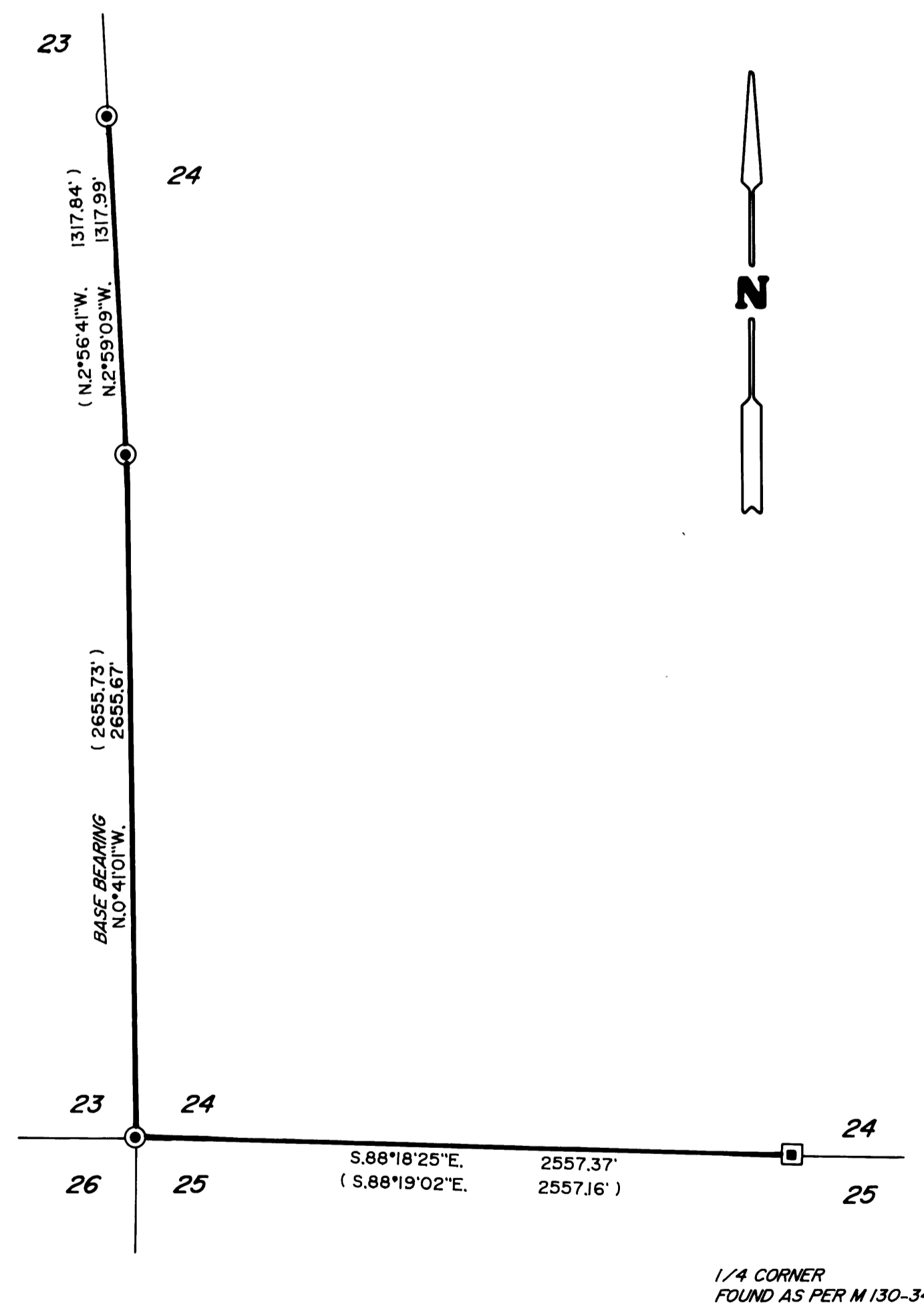

1/4 CORNER
FOUND AS PER M 130-34

MAP FILE M 155-51

MAP FILE M 155-51