

PROPERTY LINE ADJUSTMENT

LOCATED IN
S.E. 1/4, SEC. 26, T 32 S, R 6 W, W.M.
DOUGLAS COUNTY, OREGON
NOVEMBER 8, 2007

FILED
Date: 4-14-2008 By: JC
This survey consists of:
Map: M155-41
Narrative: _____
Corner Rpt: _____
DOUGLAS COUNTY
SURVEYOR

REGISTERED
PROFESSIONAL
LAND SURVEYOR
Raymond W. Wytcherley
OREGON
JULY 25, 1995
RAYMOND W. WYTCHERLEY
2724
EXPIRES JUNE 30, 2008

NARRATIVE:
THE PURPOSE OF THIS SURVEY IS TO ADJUST THE BOUNDARIES BETWEEN THE PROPERTIES DESCRIBED IN INSTRUMENT NUMBERS 2007-17426 AND 2007-16404. I HELD THE BEARINGS AND DISTANCES FROM MY FORMER SURVEY NO. M 142-41. THE MEDIAN PERIMETER WAS CALCULATED USING SURVEY NO. M 67-68A AND THE DEED. THIS SURVEY WAS PERFORMED USING A NIKON DTM 520 TOTAL STATION USING A FULL SET OF DIRECTIONAL ANGLES.

APPROVAL:

Keith L. Cubie 4/14/08
DOUGLAS COUNTY PLANNING DIRECTOR DATE

PLANNING DEPARTMENT FILE NO. 07-M072

INSTRUMENT EFFECTING THE ADJUSTED UNITS:

INSTRUMENT NO. 2008-004736

SURVEYED FOR:
SCOTT T. STEWART
7823 AZALEA-GLEN RD.
GLENDALE, OR 97442

SURVEYED BY:
RAYMOND WYTCHERLEY
WYTCHERLEY SURVEYING
P.O. BOX 888
GLENDALE, OR 97442
541-832-3286
541-660-2648

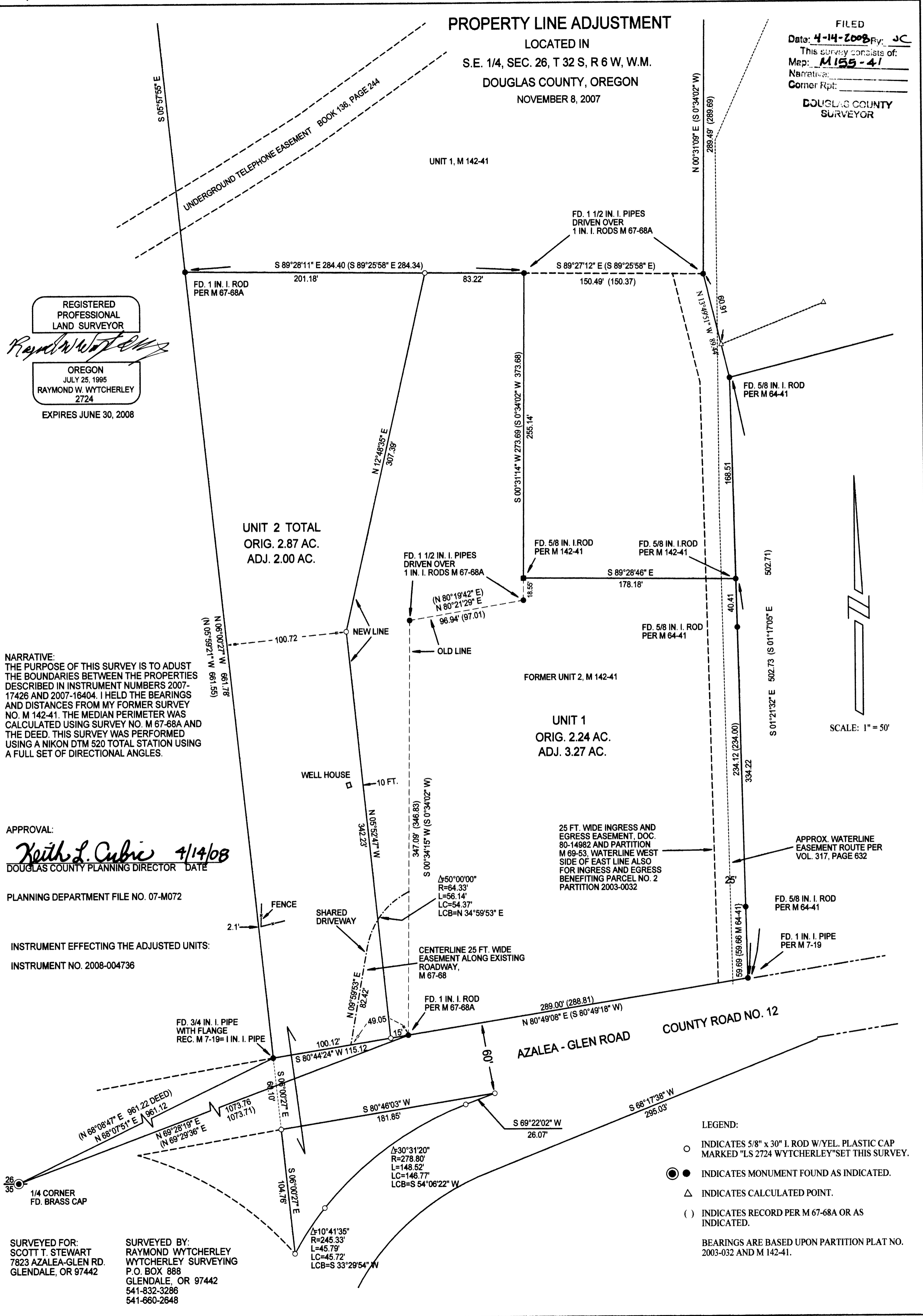

SCALE: 1" = 50'

LEGEND:

- INDICATES 5/8" x 30" I. ROD W/YEL. PLASTIC CAP MARKED "LS 2724 WYTCHERLEY" SET THIS SURVEY.
- INDICATES MONUMENT FOUND AS INDICATED.
- △ INDICATES CALCULATED POINT.
- () INDICATES RECORD PER M 67-68A OR AS INDICATED.

BEARINGS ARE BASED UPON PARTITION PLAT NO. 2003-032 AND M 142-41.