

FILED
 Date: 2/13/2008 By: NW
 This survey consists of:
 Map: M155-4
 Narrative:
 Corner Rpt:

DOUGLAS COUNTY
 SURVEYOR

LINE	BEARING	LENGTH
L1	N89°08'20"E	40.24'
L2	N89°08'20"E	40.33'
L3	N00°34'31"W	38.99'
L4	S89°22'39"W	40.20'

LEGEND:

- ☐ SET 5/8" x 30" IRON ROD w/YELLOW PLASTIC CAP MARKED "I.E. ENGINEERING" UNLESS OTHERWISE NOTED
- ☑ SET 5/8" x 30" IRON ROD w/1 1/2" ALUMINUM CAP MARKED "I.E. ENGINEERING"
- FOUND 5/8" IRON ROD UNLESS OTHERWISE NOTED
- FOUND 5/8" IRON ROD DESTROYED DURING CONSTRUCTION
- ()R1 RECORD AS PER VOL. 17, PG. 11
- ()R2 RECORD AS PER M93-5
- ()R3 RECORD AS PER PP#1998-0055
- ()R4 RECORD AS PER INST. #2004-16068

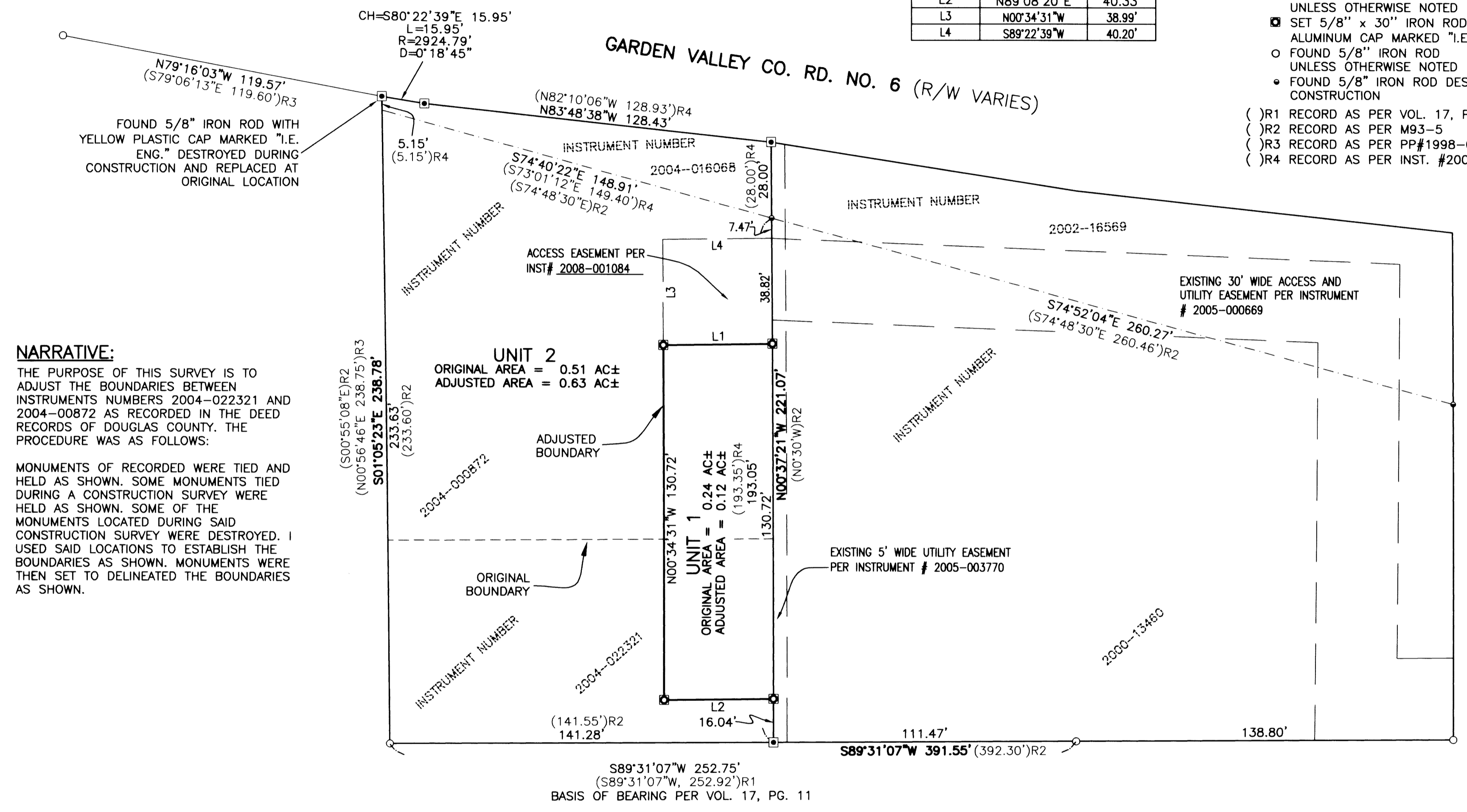

NARRATIVE:
 THE PURPOSE OF THIS SURVEY IS TO ADJUST THE BOUNDARIES BETWEEN INSTRUMENTS NUMBERS 2004-022321 AND 2004-00872 AS RECORDED IN THE DEED RECORDS OF DOUGLAS COUNTY. THE PROCEDURE WAS AS FOLLOWS:
 MONUMENTS OF RECORDED WERE TIED AND HELD AS SHOWN. SOME MONUMENTS TIED DURING A CONSTRUCTION SURVEY WERE HELD AS SHOWN. SOME OF THE MONUMENTS LOCATED DURING SAID CONSTRUCTION SURVEY WERE DESTROYED. I USED SAID LOCATIONS TO ESTABLISH THE BOUNDARIES AS SHOWN. MONUMENTS WERE THEN SET TO DELINEATE THE BOUNDARIES AS SHOWN.

RECORDING:
 ADJUSTED PORTION RECORDED AS INSTRUMENT NO. 2008-001084 DOUGLAS COUNTY DEED RECORDS.

FIELD CREW: BILL GOODSON AND RICHARD OLSON
EQUIPMENT: TOPCON TOTAL STATION AND TDS RANGER DATA COLLECTOR
OFFICE: RYAN PALMER
DRAFTING: RYAN PALMER

APPROVALS:
Frederic A. Olley
 COMMUNITY DEVELOPMENT DIRECTOR
 DATE: 2/12/2008

COMMUNITY DEVELOPMENT DEPARTMENT FILE NO. BLA-07-4

<p>REGISTERED PROFESSIONAL LAND SURVEYOR</p> <p><i>Ronald A. Gumbey</i></p> <p>OREGON JULY 14, 1978 RONALD A. GUMBAY 1954</p> <p>EXPIRES: 12/31/2008</p>	<p>BOUNDARY LINE ADJUSTMENT</p> <p>SOUTHWEST 1/4 OF SECTION 11, TOWNSHIP 27 SOUTH, RANGE 6 WEST, WILLAMETTE MERIDIAN, DOUGLAS COUNTY, OREGON</p>	
	<p>SURVEYED FOR:</p> <p>FRED BLACK 2282 NW TROOST ST STE 103 ROSEBURG, OR 97470</p>	<p>SURVEYED BY:</p> <p>i.e. ENGINEERING</p> <p>505 SE Main Street Roseburg, Oregon 97470 PHONE (541) 673-0166 FAX (541) 440-9392 email@ieengineering.com</p>
<p>SCALE: AS SHOWN</p>	<p>JOB NO: 1059-04 DATE: AUG., 2007</p>	<p>DWG. BY: RNP PM: RNP</p>