

FILED  
 Date: 4-14-2008 By: JC  
 This survey consists of:  
 Map: M155-39  
 Narrative:  
 Corner Rpt:  
 DOUGLAS COUNTY  
 SURVEYOR

LINE TABLE		
LINE	BEARING	LENGTH
L1	S37°08'05"W (N36°58'00"E)R2	23.86' (20'±)R2
L2	N53°04'00"W (N53°04'00"W)R3	30.80'
L3	N70°34'00"W (N70°34'W)R3	361.40' (361.40')R3
L4	N53°02'00"W (N53°02'00"W)R1	149.97' (149.97')R1
L5	S53°02'00"E (N53°02'00"W)R1	164.65' (165.00')R1
L6	S37°08'05"W (N36°58'00"E)R2	50.70'

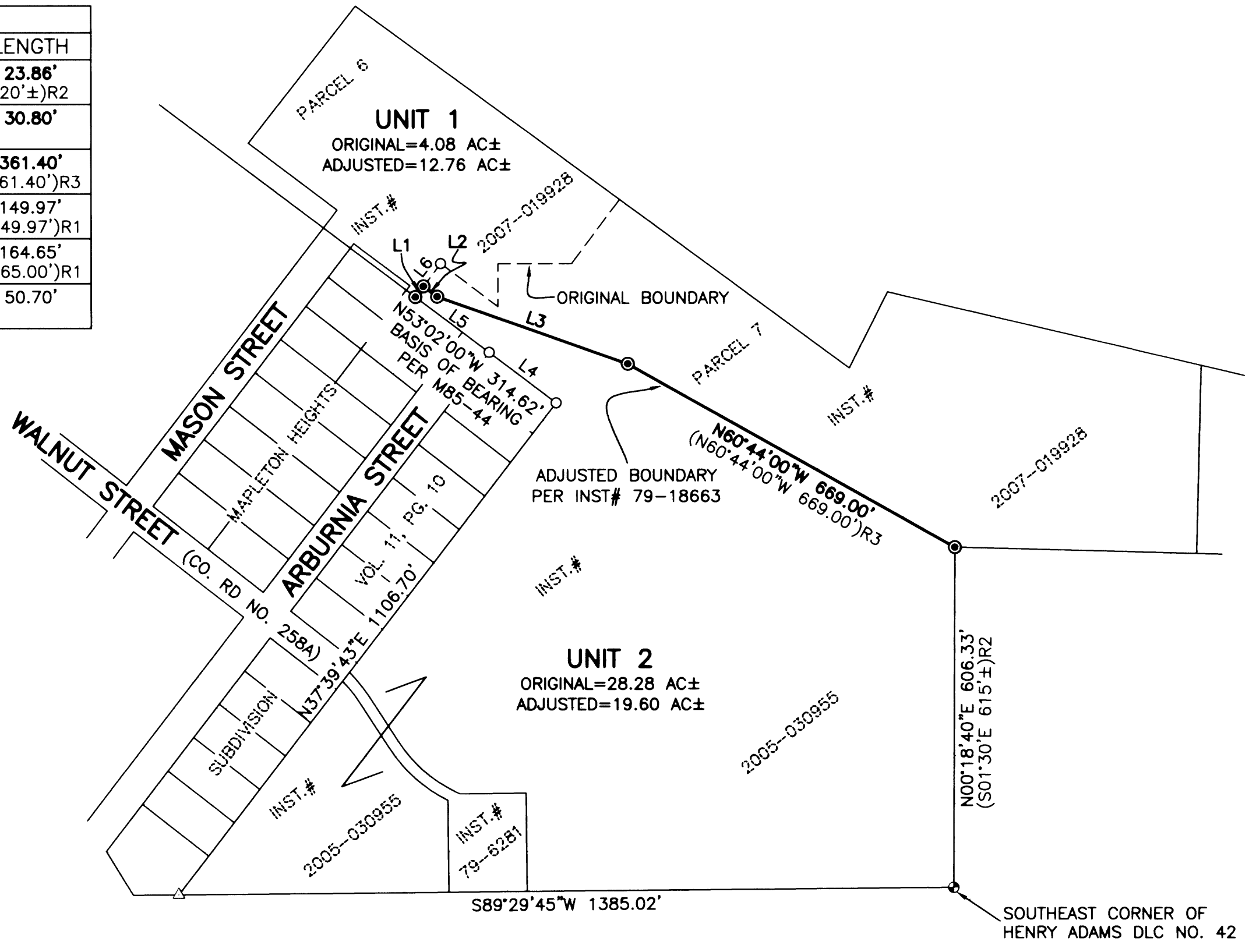

- LEGEND:**
- SET 5/8" x 30" IRON ROD w/CAP MARKED "I.E. ENGINEERING" UNLESS OTHERWISE NOTED
  - FOUND 5/8" IRON ROD UNLESS OTHERWISE NOTED
  - FOUND DCSO BRASS CAP
  - △ CALCULATED POSITION
  - ( )R1 RECORD AS PER M85-44
  - ( )R2 RECORD AS PER INST# 2005-030955
  - ( )R3 RECORD AS PER INST# 79-18663

**NARRATIVE:**  
 THE PURPOSE OF THIS MAP IS TO MONUMENT THE NORTHERLY BOUNDARY OF INSTRUMENT NUMBER 2005-030955 AS RECORDED IN THE PLAT RECORDS OF DOUGLAS COUNTY, AND TO SATISFY THE DOUGLAS COUNTY PLANNING DEPARTMENTS REQUIREMENTS FOR THE PARCEL CREATION.

PROCEDURE WAS AS FOLLOWS:  
 MONUMENTS OF RECORD WERE TIED AND HELD AS SHOWN. RECORD INFORMATION FROM INSTRUMENT NUMBER 79-18663, AS RECORDED IN THE DEED RECORDS OF DOUGLAS COUNTY, WAS USED TO ESTABLISH THE ADJUSTED BOUNDARY AS SHOWN. MONUMENTS WERE SET ON THE BOUNDARY AS SHOWN.

**APPROVALS:**  
 Keith L. Cubic 4/11/08  
 DOUGLAS COUNTY PLANNING DIRECTOR DATE

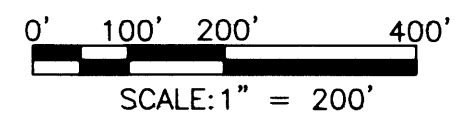

PLANNING DEPARTMENT FILE NO. 06-045

FIELD CREW: BILL GOODSON AND RICHARD OLSON  
 EQUIPMENT: TOPCON TOTAL STATION AND TDS RANGER DATA COLLECTOR  
 OFFICE: RYAN PALMER  
 DRAFTING: RYAN PALMER

<p><b>REGISTERED PROFESSIONAL LAND SURVEYOR</b></p> <p><i>Ronald A. Gumbly</i></p> <p>OREGON                  JULY 14, 1978                  RONALD A. GUMBLY                  1954</p> <p>EXPIRES: 12/31/2008</p>	<p><b>BOUNDARY LINE ADJUSTMENT</b></p> <p>LYING IN THE SE 1/4 OF SECTION 33 OF TOWNSHIP 29 SOUTH, RANGE 5 WEST, WILLAMETTE MERIDIAN, DOUGLAS COUNTY, OREGON</p>	
	<p>SURVEYED FOR:</p> <p>WLR PROPERTIES LLC.                  197 MANDERVILLE                  ROSEBURG, OR 97470</p>	<p>SURVEYED BY:</p> <p><b>i.e.</b>                  ENGINEERING</p> <p>505 SE Main Street                  Roseburg, Oregon 97470                  PHONE (541) 673-0166                  FAX (541) 440-9392                  iemail@ieengineering.com</p>
<p>SCALE: AS SHOWN</p>	<p>JOB NO: 1784-03                  DATE: MARCH, 2008</p>	<p>DWG. BY: RNP                  PM: SNL</p>