

FILED
 Date: 4-11-2008 By: JC
 This survey consists of:
 Map: M/55-36
 Narrative:
 Corner Rpt:
 DOUGLAS COUNTY
 SURVEYOR

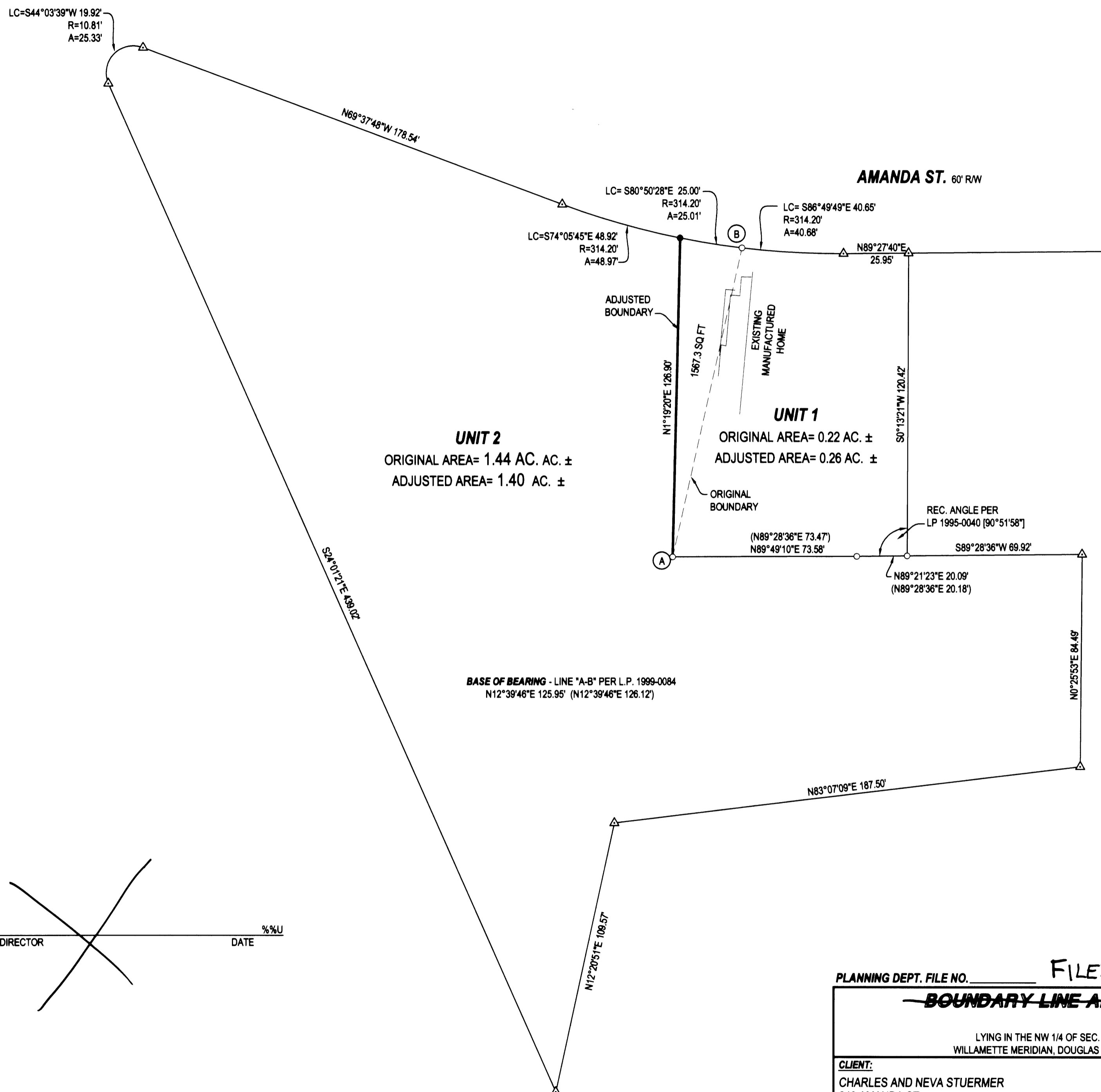

LEGEND
 ● FOUND BRASS CAP
 ○ FOUND IRON PIPE
 ○ FOUND 5/8" IRON ROD UNLESS OTHERWISE NOTED
 ● SET 5/8"x30" IRON ROD w/CAP STAMPED "HIBBS-LS 52989"
 △ CALCULATED POSITION
 () RECORD PER 1999-0084
 [] RECORD PER LAND PARTITION 1995-0040

FIELD CREW: SCOTT THOMPSON AND JESSE CARROLL
EQUIPMENT: NIKON DTM-522 TOTAL STATION
OFFICE: NEIL HIBBS

NARRATIVE:
 THE PURPOSE OF THIS SURVEY WAS TO ADJUST THE BOUNDARY OF THE SUBJECT PROPERTY AS SHOWN TO ELIMINATE THE EXISTING ENCROACHMENT.

APPROVAL:

 DOUGLAS COUNTY PLANNING DIRECTOR DATE: %U

PLANNING DEPT. FILE NO. _____ FILED AS SURVEY ONLY

BOUNDARY LINE ADJUSTMENT

LYING IN THE NW 1/4 OF SEC. 1, T27S, R6W,
 WILLAMETTE MERIDIAN, DOUGLAS COUNTY, OREGON

CLIENT: CHARLES AND NEVA STUERMER 240 AMANDA ST. ROSEBURG, OREGON 97470	SURVEYOR: NEIL HIBBS LAND SURVEYING, INC. 4736 LOOKINGGLASS ROAD ROSEBURG, OREGON 97470 phone: (541) 957-9303 fax: (541) 957-9308 email: neilhibbs@wikiblu.net
---	---

DWG. SCALE: 1" = 30' **JOB #:** 0655-01 **DWG. BY:** FLB **PAGE:** 1 OF 1 **DATE:** APRIL, 2007

REGISTERED PROFESSIONAL LAND SURVEYOR <i>J. Neil Hibbs</i>
OREGON JANUARY 12, 1999 F. NEIL HIBBS 52989
EXPIRATION DATE 6/30/2007