

MAP FILE 1155-32

FILED
Date: 4-10-2008 By: JC
This survey consists of:
Map: 1155-32
Narrative:
Corner Rpt:
DOUGLAS COUNTY SURVEYOR

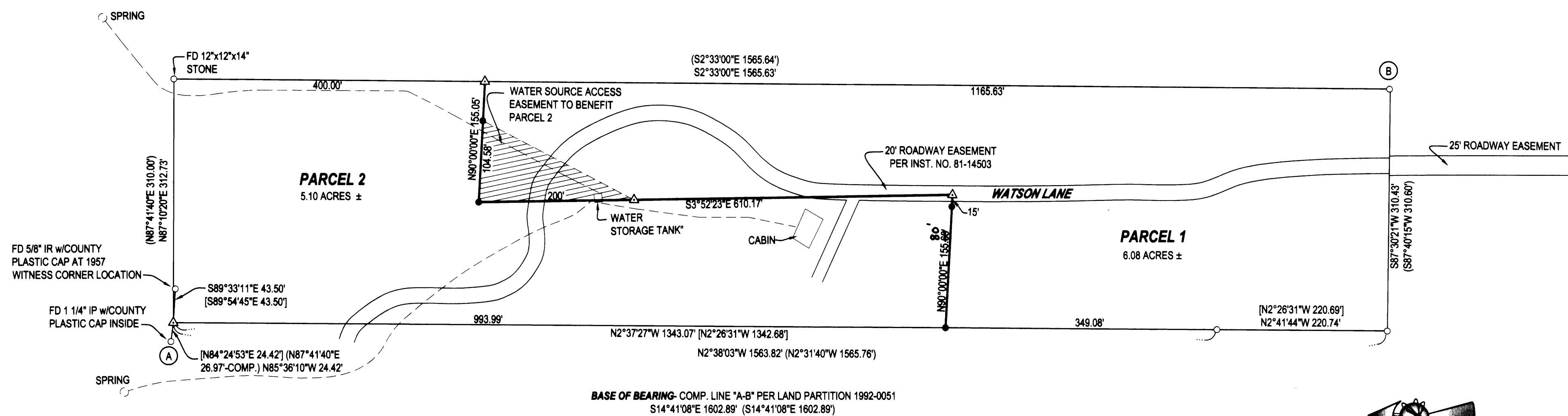

BASE OF BEARING- COMP. LINE "A-B" PER LAND PARTITION 1992-0051
S14°41'08"E 1602.89' (S14°41'08"E 1602.89')

DECLARATION:

KNOW ALL PEOPLE BY THESE PRESENTS THAT **SUSAN D. EARLEY**, IS THE OWNER OF THE LAND REPRESENTED HEREON AND MORE PARTICULARLY DESCRIBED HEREIN AND HAS CAUSED THE SAME TO BE PLATTED INTO PARCELS TOGETHER WITH EASEMENTS AS SHOWN.

Susan D. Earley 2-04-05
SUSAN D. EARLEY DATE

ACKNOWLEDGMENT:

STATE OF OREGON
COUNTY OF DOUGLAS
KNOW ALL PEOPLE BY THESE PRESENTS, ON THIS 4 DAY OF FEB, 2005, BEFORE ME A NOTARY PUBLIC IN AND FOR SAID STATE AND COUNTY, PERSONALLY APPEARED **SUSAN D. EARLEY**, WHO DID SAY THAT HE IS THE IDENTICAL PERSON NAMED IN THE FOREGOING INSTRUMENT AND THAT HE EXECUTED SAID INSTRUMENT FREELY AND VOLUNTARILY.

Nancy A. Winchell
MY COMMISSION EXPIRES: Oct 20, 2005

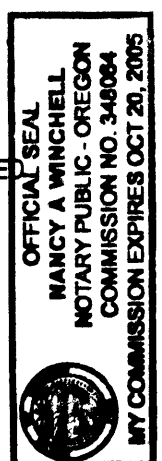

APPROVALS:

~~DOUGLAS COUNTY PLANNING DIRECTOR _____ DATE _____
DOUGLAS COUNTY SURVEYOR _____ DATE _____
I HEREBY CERTIFY THAT ALL TAXES AND SPECIAL ASSESSMENTS OR OTHER CHARGES REQUIRED BY LAW HAVE BEEN PAID.
DOUGLAS COUNTY TAX COLLECTOR _____ DATE _____
FILED THIS DAY OF _____, 2005, _____ O'CLOCK AM/PM
DOUGLAS COUNTY CLERK _____ DATE _____~~

SURVEYOR'S CERTIFICATE:

I, F. NEIL HIBBS, BEING DULY SWORN, DEPOSE AND SAY THAT I HAVE CORRECTLY SURVEYED AND MARKED WITH PROPER MONUMENTS THE LAND SHOWN ON THE ANNEXED PLAT, OF WHICH THE FOLLOWING IS A TRUE AND CORRECT DESCRIPTION.
PARCEL 3 OF LAND PARTITION 1992-0051 OF THE SURVEY RECORDS OF DOUGLAS COUNTY.

LEGEND

- FOUND 5/8" IRON ROD UNLESS OTHERWISE NOTED
- SET 5/8"x30" IRON ROD w/CAP STAMPED "HIBBS-LS 52989"
- △ CALCULATED POSITION
- () RECORD PER LAND PARTITION 1992-0051
- [] RECORD PER M137-53
- FIELD CREW: NEIL & ERIC HIBBS
- EQUIPMENT: NIKON NPL-350
- OFFICE: NEIL HIBBS
- T26S-R3W- SEC.11- TL800
- COMP. PLAN: RSH/RC5
- ZONE: RS/5R
- WATER: WELL/SPRINGS
- SEWER: ON SITE SEPTIC

FILED AS SURVEY ONLY

PLANNING DEPT. FILE NO. 04-008

LAND PARTITION	
LYING IN THE NW ¼ OF SEC. 11, T26S, R3W, WILLAMETTE MERIDIAN, DOUGLAS COUNTY, OREGON	
CLIENT: SUSAN EARLEY 222 WATSON LN. IDLELYD PARK, OREGON 97447	SURVEYOR: NEIL LAND SURVEYING, LLC 4739 LOOKINGGLASS ROAD ROSEBURG, OREGON 97470 phone (541) 957-9303 fax (541) 957-9306 email: NeilHibbs@aol.com
DWG. SCALE: 1"=100'	JOB #: 0282-01 DWG. BY: FLB PAGE: 1 OF 1 DATE: JANUARY 2005
REGISTERED PROFESSIONAL LAND SURVEYOR <i>J. Neil Hibbs</i> OREGON JANUARY 12, 1999 F. NEIL HIBBS 52989 EXPIRATION DATE 6/30/2005	

MAP FILE 1155-32
DRAFTING
PRINTED BY: