

MAP OF SURVEY

LOCATED in the NE 1/4 of Section 4, T. 29 S., R. 8 W., W.M. in Douglas County, Oregon.

April 7, 2008

FILED
 Date: 4-8-2008 By: JC
 This survey consists of:
 Map: M155-31
 Narrative:
 Corner Rpt:
 DOUGLAS COUNTY SURVEYOR

SURVEYED FOR: SENECA JONES TIMBER CO.
 P.O. BOX 2129
 ROSEBURG, OREGON

 ROSEBURG RESOURCES CO.
 P.O. BOX 1088
 ROSEBURG, OREGON

SURVEYED BY: DAVID EDWARDS LAND SURVEYING
 P.O. BOX 361
 OAKLAND, OREGON 97462
 PHONE: (541) 459-0512

REGISTERED PROFESSIONAL LAND SURVEYOR
 David A. Edwards
 OREGON
 2013, 1998
 DAVID A. EDWARDS
 2339
 RENEWS 12/31/09

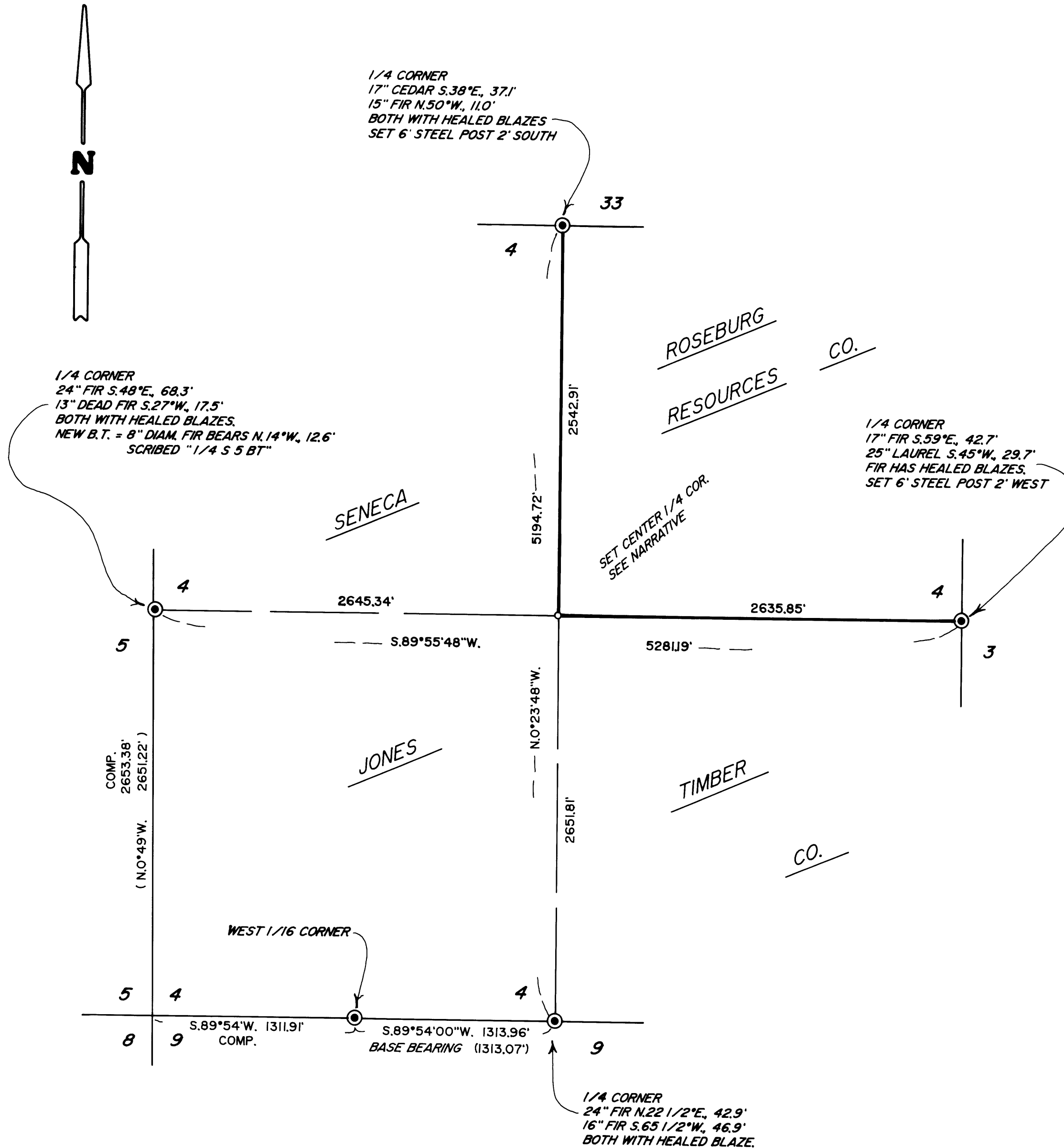

LEGEND

- INDICATES D.C.S. OR B.L.M. BRASS CAP FOUND.
- INDICATES 5/8" X 30" STEEL REBAR WITH 2 1/2" DIAM. ALUM. CAP MKD. "T29S R8W C 1/4 S 20 LS 2339 2008" SET.
- () DENOTES RECORD DATA PER B.L.M. RESURVEY.
- COMP. = COMPUTED
- SCALE: 1" = 600'
- BASIS OF BEARINGS: B.L.M. RESURVEY AS SHOWN.

NARRATIVE

THE PURPOSE OF THIS SURVEY IS TO SET THE CENTER 1/4 CORNER AND MARK THE SOUTH AND WEST BOUNDARIES OF THE NE 1/4 OF SECTION 4. SAID BOUNDARIES WERE MARKED BY BLAZING TREES ON EACH SIDE OF LINE, BY SETTING 6 FOOT STEEL POSTS ALONG LINE AT INTERVALS OF 200' OR LESS AND BY HANGING LIBERAL AMOUNTS OF RED FLAGGING ALONG THE TRUE LINE.

AT THE SET CENTER 1/4 CORNER: AN 11" DIAM. FIR BEARS N.14°E., 3.7 FEET.
 A 16" DIAM. FIR BEARS N.64°W., 16.7 FEET.
 BOTH SCRIBED "C 1/4 S 4 BT"
 SET 6" STEEL POSTS 2' NORTH AND 2' EAST.

FIELD CREW: BRANT MILLER AND ERIC SPRINKLE.

EQUIPMENT: NIKON TOTAL STATION.

COMPUTATIONS AND DRAFTING: DAVID EDWARDS.

MAP FILE M155-31

MAP FILE M155-31