

FILED  
 Date: 7-8-2008 By: JC  
 This survey consists of:  
 Map: M155-30  
 Narrative: \_\_\_\_\_  
 Corner Rpt: \_\_\_\_\_  
 DOUGLAS COUNTY  
 SURVEYOR

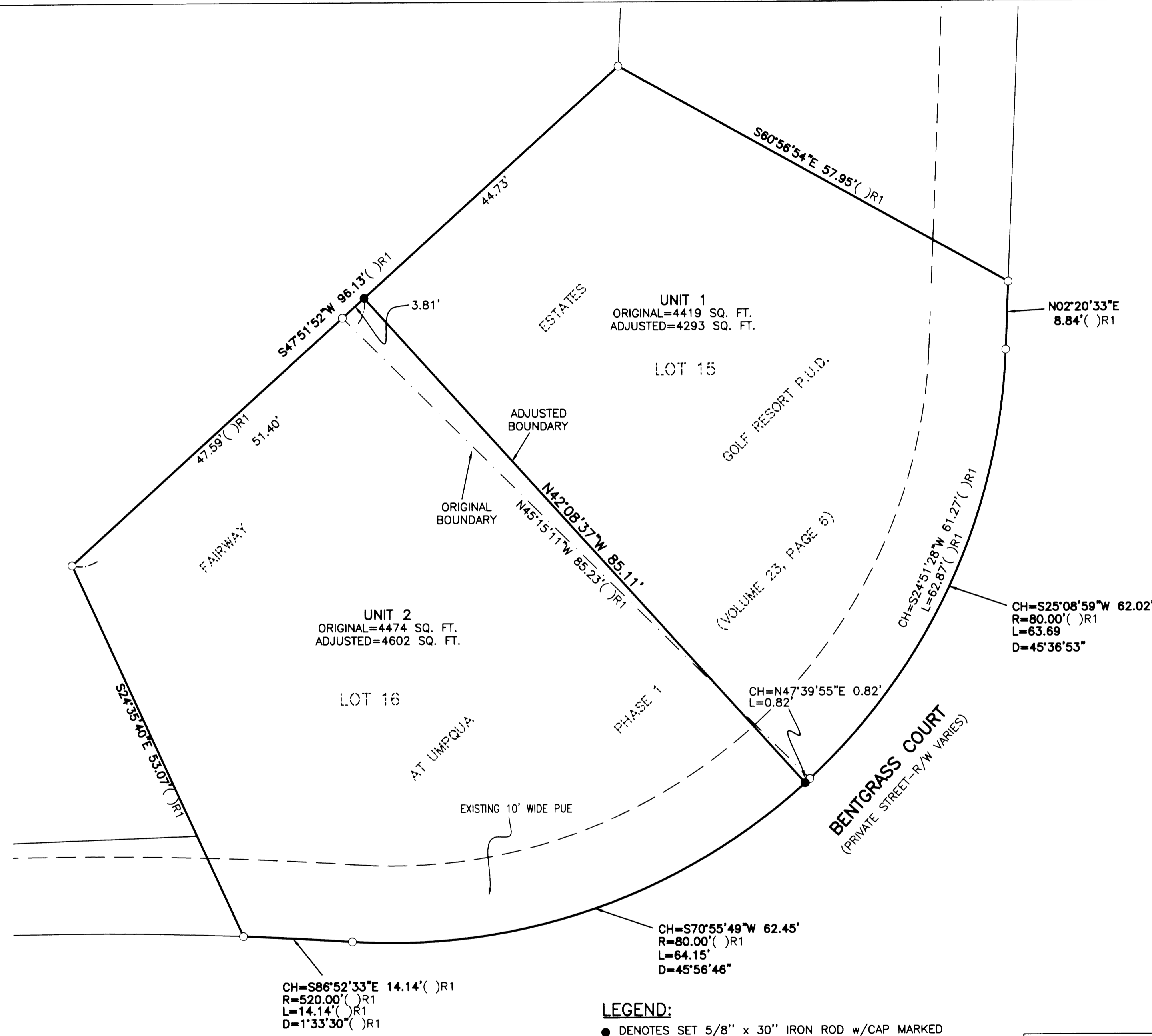

**NARRATIVE:**

THE PURPOSE OF THIS SURVEY IS TO ADJUST AND MONUMENT THE BOUNDARY BETWEEN LOTS 15 AND 16 OF THE PLAT OF FAIRWAY ESTATES AT UMPQUA GOLF RESORT, P.U.D. 1, PHASE 1, RECORDED IN VOLUME 23, PAGE 6 OF THE DOUGLAS COUNTY PLAT RECORDS. THE PROCEDURE WAS AS FOLLOWS:

MONUMENTS OF RECORDED WERE TIED AND HELD AS SHOWN. MONUMENTS WERE THEN SET IN ORDER TO DELINEATE THE NEWLY CREATED BOUNDARY.

**BASIS OF BEARING:**

BASIS OF BEARING IS PER THE PLAT OF FAIRWAY ESTATES AT UMPQUA GOLF RESORT P.U.D., PHASE 1, RECORDED IN VOLUME 23, PAGE 6 OF THE DOUGLAS COUNTY PLAT RECORDS.

**APPROVALS:**

*[Signature]* 4-4-08  
 CITY OF SUTHERLIN PLANNING DIRECTOR DATE

**RECORDING:**

ADJUSTED PORTION RECORDED AS INSTRUMENT NO. 2008-006939 DOUGLAS COUNTY DEED RECORDS.

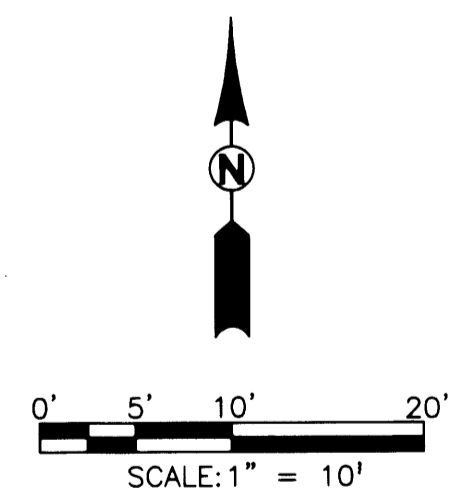

<p><b>REGISTERED PROFESSIONAL LAND SURVEYOR</b></p> <p><i>[Signature]</i></p> <p>OREGON                  JULY 14, 1978                  RONALD A. GUMBY                  1054</p> <p>EXPIRES: 12/31/2008</p>	<p><b>BOUNDARY LINE ADJUSTMENT</b></p> <p>LOCATED IN THE SW 1/4 SEC. 18, T. 25 S., R. 5 W., WILLAMETTE MERIDIAN, DOUGLAS COUNTY, OREGON</p>	
	<p><b>SURVEYED FOR:</b></p> <p>ROSS MURRY                  3610 GOODPASTURE LOOP RD.                  EUGENE, OR 97401</p>	<p><b>SURVEYED BY:</b></p> <p><b>i.e.</b>                  ENGINEERING</p> <p>809 SE Pine Street                  Roseburg, Oregon 97470                  PHONE (541) 673-0166                  FAX (541) 440-9392                  iemail@ieengineering.com</p>
<p>SCALE: AS SHOWN</p>	<p>JOB NO: 0140-89                  DATE: 03/2008</p>	<p>DWG. BY: BHK                  PM: BHK</p>
		<p>PAGE: 1 OF 1</p>