

FILED
 Date: 3/21/2008 By: DW
 This survey consists of:
 Map: M155-24
 Narrative:
 Corner Rpt:
 DOUGLAS COUNTY
 SURVEYOR

LEGEND:

- SET 5/8" x 30" IRON ROD w/CAP MARKED "I.E. ENGINEERING" UNLESS OTHERWISE NOTED
- FOUND 5/8" IRON ROD UNLESS OTHERWISE NOTED
- () R1 RECORD AS PER PP 2006-0025

FIELD CREW: BILL GOODSON AND RICHARD OLSON
 EQUIPMENT: TOPCON TOTAL STATION AND TDS RANGER DATA COLLECTOR
 OFFICE: RYAN PALMER
 DRAFTING: RYAN PALMER

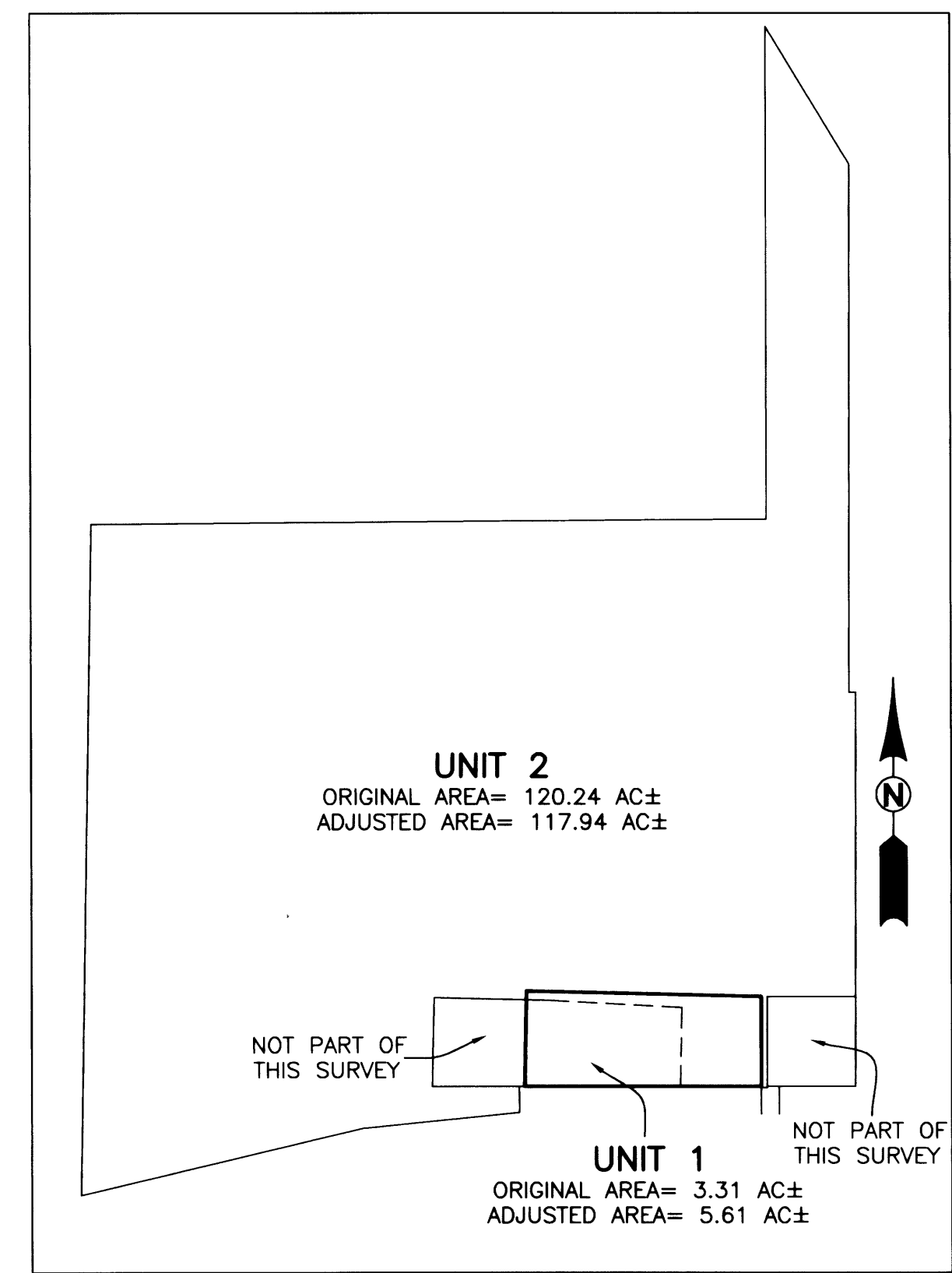
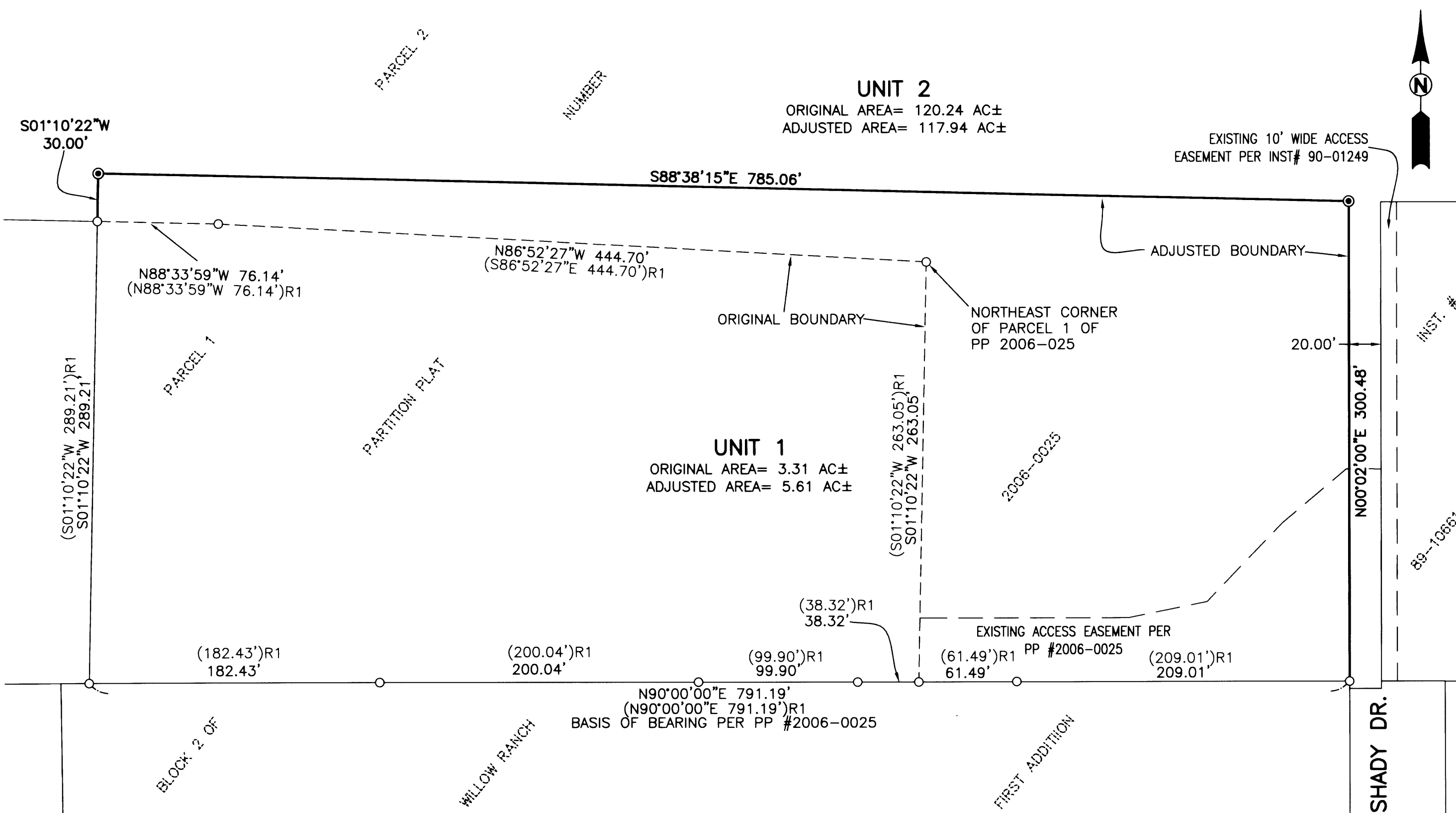

NARRATIVE:

THE PURPOSE OF THIS SURVEY IS TO ADJUSTED THE BOUNDARIES BETWEEN PARCEL 1 AND 2 OF PARTITION PLAT NUMBER 2006-0025 AS RECORDED IN THE PLAT RECORDS OF DOUGLAS COUNTY.

PROCEDURE WAS AS FOLLOWS:

MONUMENTS OF RECORD WERE TIED AND HELD AS SHOWN. THE EASTERLY BOUNDARY OF UNIT 1 WAS ESTABLISHED BY OFFSETTING THE CALCULATED WESTERLY LINE OF INSTRUMENT NUMBER 89-10661 AS RECORDED IN THE DEED RECORDS OF DOUGLAS COUNTY, 20.00 FEET WESTERLY AND PARALLEL TO SAID WESTERLY BOUNDARY. THE WESTERLY BOUNDARY OF SAID INSTRUMENT NUMBER 89-10661 WAS ESTABLISHED BY USING RECORD ANGLES AND DISTANCES FROM SAID INSTRUMENT. MONUMENTS WERE THEN SET TO DELINEATE THE ADJUSTED BOUNDARY AS SHOWN.

RECORDING:

ADJUSTED PORTION RECORDED AS INSTRUMENT NO. 2008-004995 DOUGLAS COUNTY DEED RECORDS.

APPROVALS:

Keith L. Cubic
 DOUGLAS COUNTY PLANNING DIRECTOR

3/20/08
 DATE

PLANNING DEPARTMENT FILE NO. 07-M046

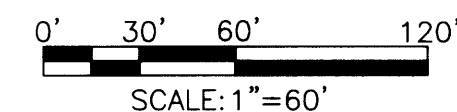

REGISTERED PROFESSIONAL LAND SURVEYOR

Ronald A. Gumbly
 OREGON
 JULY 14, 1978
 RONALD A. GUMBLY
 1054

EXPIRES: 12/31/2008

BOUNDARY LINE ADJUSTMENT'

LYING IN ALL QUARTERS OF SECTION 4, T 27 S, R 6 W, WILLAMETTE MERIDIAN, DOUGLAS COUNTY, OREGON

SURVEYED FOR:
 UMPQUA SAND & GRAVEL
 640 SHADY DRIVE
 ROSEBURG, OR 97470

SURVEYED BY:
i.e.
 ENGINEERING
 505 SE Main Street
 Roseburg, Oregon 97470
 PHONE (541) 673-0166
 FAX (541) 440-9392
 iemail@ieengineering.com

SCALE: AS SHOWN
 DATE: OCT., 2007

DWG. BY: RNP
 PM: SNL

PAGE: 1 OF 1