

MAP OF SURVEY

LOCATED in the NE 1/4 of Section 21, T. 28 S., R. 6 W., W.M.
in the City of Winston, Douglas County, Oregon.

March 14, 2008

FILED
Date: 3-19-2008 By: JC
This survey consists of:
Map: M155-22
Narrative: _____
Corner Rpt: _____
DOUGLAS COUNTY
SURVEYOR

MAP FILE M155-22

SURVEYED FOR: *RON'S OIL CO.*
580 NORTH CENTRAL
COQUILLE, OREGON 97423

SURVEYED BY: *DAVID EDWARDS LAND SURVEYING*
P.O. BOX 361
OAKLAND, OREGON 97462
PHONE : (541) 459-0512

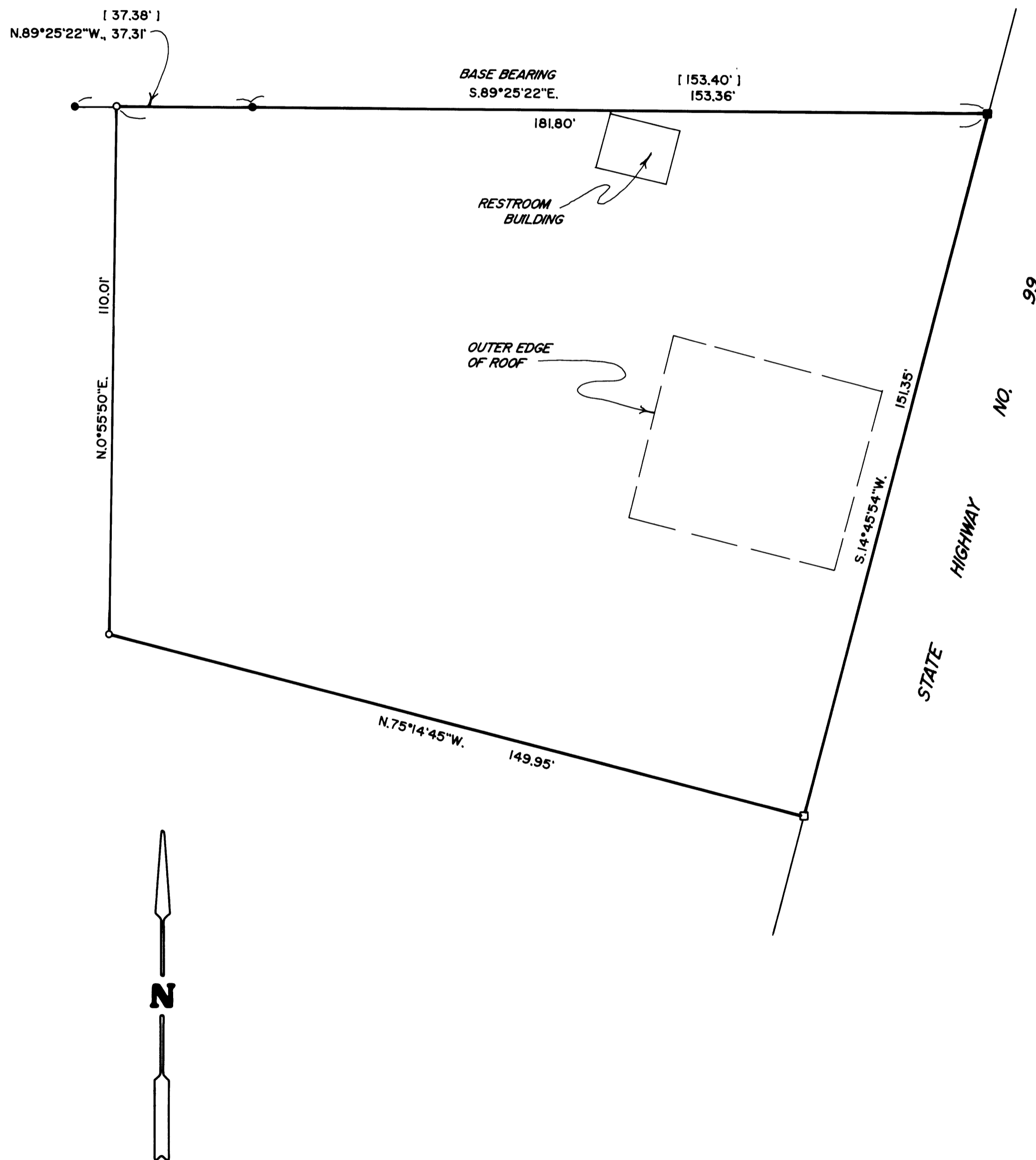

LEGEND

- INDICATES 5/8" DIAMETER IRON ROD WITH CAP FOUND PER M 150-78.
- INDICATES 5/8" DIAMETER IRON ROD FOUND PER M 71-26.
- INDICATES 5/8" X 30" STEEL REBAR W/RED PLASTIC CAP MKD. "D.A. EDWARDS-LS 2339" SET.
- INDICATES LEAD AND TACK SET IN CONCRETE, WITH BRASS WASHER STAMPED "LS 2339".
- [] INDICATES RECORD DATA PER M 150-78.

SCALE: 1" = 20'

BASIS OF BEARINGS: M 103-33.

NARRATIVE

THE PURPOSE OF THIS SURVEY IS TO RETRACE SURVEY M 103-33 AND TO REMONUMENT ANY MISSING CORNERS OF LOT 2, JUNCTION SUBDIVISION AND TO LOCATE CERTAIN IMPROVEMENTS AS SHOWN HEREON. UTILIZING THE FOUND MONUMENTS ALONG THE NORTH LOT LINE AND RECORD DATA FROM SAID M 103-33, I REMONUMENT THE MISSING CORNERS.

FIELD CREW : BRANT MILLER AND ERIC SPRINKLE.

EQUIPMENT : NIKON TOTAL STATION.

COMPTATIONS AND DRAFTING : DAVID EDWARDS.

MAP FILE M155-22