

# MAP OF SURVEY

LOCATED in Section 36, T. 26 S., R. 2 W., W.M. in  
Douglas County, Oregon.

March 7, 2008

COUNTY SURVEYORS FILE DATA  
DO NOT REMOVE FROM OFFICE

FILED  
Date: 3-11-2008 By: JC  
This survey consists of:  
Map: H155-16  
Narrative:  
Corner Rpt:  
DOUGLAS COUNTY  
SURVEYOR

REGISTERED  
PROFESSIONAL  
LAND SURVEYOR  
*David A. Edwards*  
OREGON  
MAY 24, 1988  
DAVID A. EDWARDS  
232  
RENEWS 12/31/08

SURVEYED FOR: *SENECA JONES TIMBER CO.*  
*P.O. BOX 2129*  
*ROSEBURG, OREGON 97470*

SURVEYED BY: *DAVID EDWARDS LAND SURVEYING*  
*P.O. BOX 361*  
*OAKLAND, OREGON 97462*  
*PHONE: (541) 459-0512*

SECTION CORNER  
18" FIR BEARS S.30°E., 16.4'  
12" FIR BEARS S.66°W., 25.7'  
10" MAPLE BEARS N.72°E., 28.6'  
SET 6" STEEL POST 2' SOUTH  
ALL B.T.'S HAVE HEALED BLAZES

## NARRATIVE

THE PURPOSE OF THIS SURVEY IS TO MARK THOSE SENECA JONES BOUNDARIES SHOWN AS BOLD LINES HEREON. RANDOM TRAVERSES WERE RUN AND OFFSETS MADE. TREES WERE BLAZED ON EACH SIDE OF LINE, 6 FOOT STEEL POSTS SET ALONG THE BOUNDARIES AT INTERVALS OF 200' OR LESS AND LIBERAL AMOUNTS OF RED FLAGGING HUNG ALONG THE TRUE LINE.

FIELD CREW : BRANT MILLER AND ERIC SPRINKLE.

EQUIPMENT : NIKON TOTAL STATION.

COMPUTATIONS AND DRAFTING : DAVID EDWARDS.

## LEGEND

- ⊙ INDICATES GENERAL LAND OFFICE OR COUNTY SURVEYOR BRASS CAP FOUND.
- INDICATES 1" DIAMETER IRON PIPE FOUND.
- ( ) DENOTES RECORD DATA PER 1916 G.L.O. SURVEY.
- INDICATES BOUNDARY BLAZED AND POSTED THIS SURVEY.

SCALE: 1" = 500'

BASIS OF BEARINGS: 1916 G.L.O. SURVEY AS SHOWN.

1/4 CORNER  
19" CEDAR BRS. S.23°W., 15.0'  
16" CEDAR BRS. N.80°E., 8.9'  
BOTH WITH HEALED BLAZES

CORNER TO SECTIONS 36 AND 1 ONLY.  
( TOWNSHIP CORNER )  
29" FIR BEARS S.88°W., 41.7'  
12" CEDAR BEARS N.70°W., 36.5'  
BOTH WITH HEALED BLAZES

1/4 CORNER  
13" HEMLOCK BEARS S.77°E., 33.8'  
12" FIR BEARS N.26°W., 18.4'  
BOTH WITH HEALED BLAZES

SECTION CORNER  
22" FIR BEARS S.30°W., 15.8'  
21" FIR BEARS N.39°30'E., 11.9'  
16" FIR BEARS N.4°E., 5.3'  
18" FIR BEARS S.84°E., 89.8'  
24" FIR BEARS S.13°W., 19.8'  
ALL WITH HEALED BLAZES

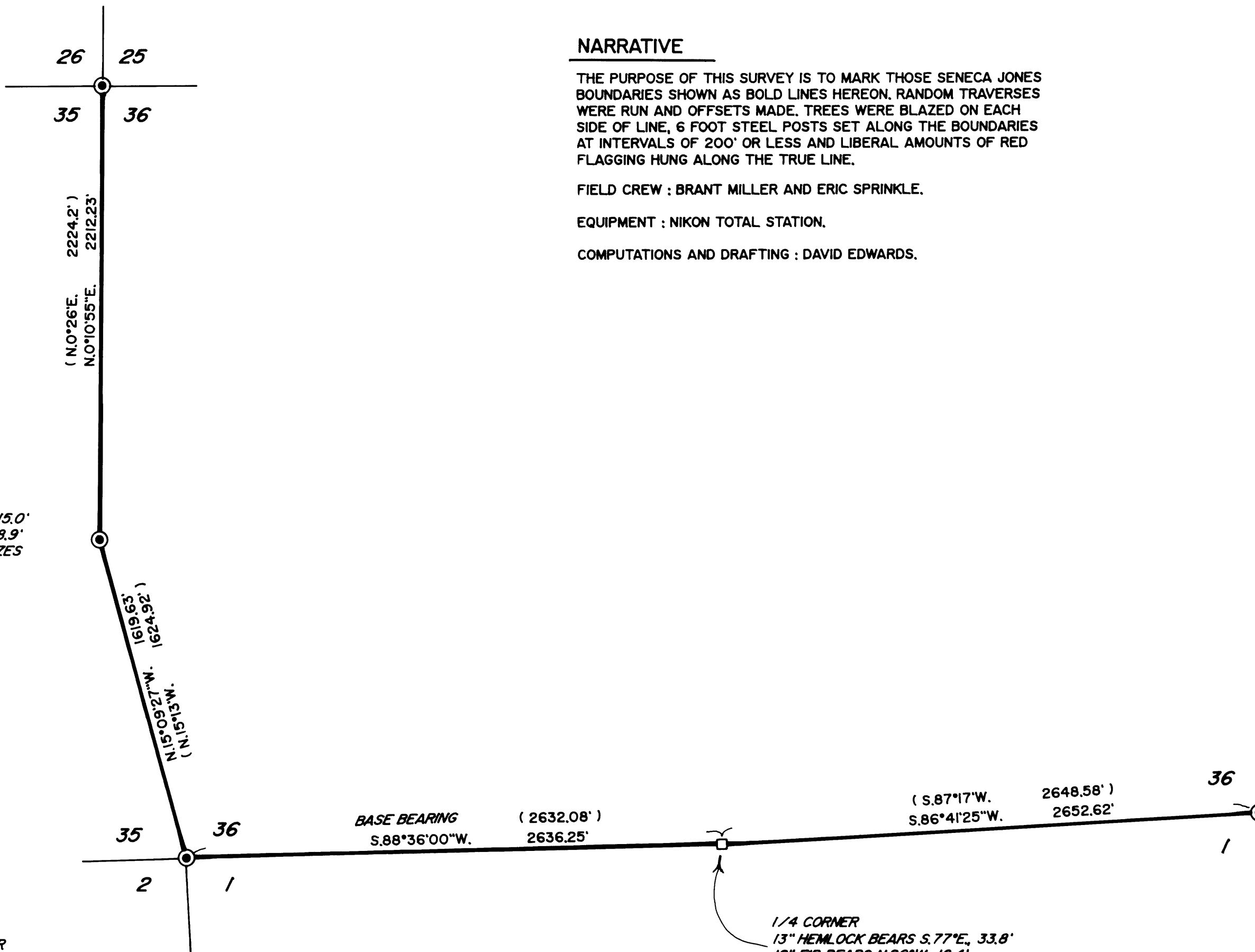

MAP FILE H155-16

MAP FILE H155-16