

FILED
 Date: 3/7/2008 By: NW
 This survey consists of:
 Map: MISS-13
 Narrative:
 Corner Rpt:
 DOUGLAS COUNTY
 SURVEYOR

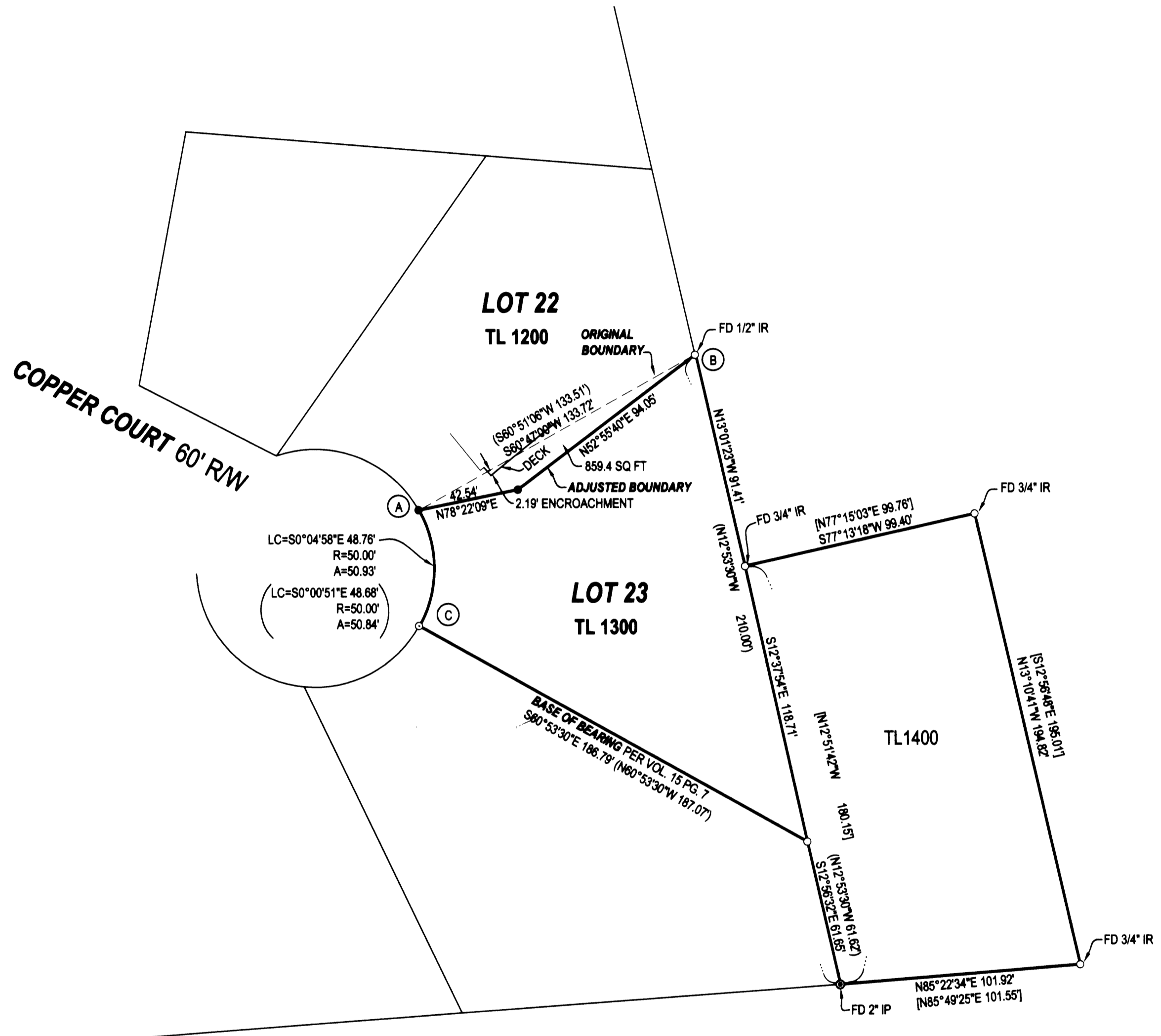

- LEGEND**
- FOUND BRASS CAP
 - ⊙ FOUND IRON PIPE
 - FOUND 5/8" IRON ROD UNLESS OTHERWISE NOTED
 - SET 5/8"x30" IRON ROD w/CAP STAMPED "HIBBS-LS 52989"
 - △ CALCULATED POSITION
 - () RECORD PER RAINBOW SUBDIVISION, (VOL. 15, PG. 7)
 - [] RECORD PER M114-61

FIELD CREW: NEIL HIBBS, SCOTT THOMPSON & JESSE CARROLL
EQUIPMENT: NIKON DTM-522 TOTAL STATION
OFFICE: NEIL HIBBS

DEED OF CONVEYANCE FILED PER INST. NO. 2008-004757

APPROVAL:
Frederick A. Alley 3/6/2008
 COMMUNITY DEVELOPMENT DIRECTOR DATE

NARRATIVE:
 THE PURPOSE OF THIS SURVEY WAS TO ADJUST THE BOUNDARIES OF THE SUBJECT PROPERTIES AS SHOWN.
 POINT "A" WAS SET AT PROPORTIONED DISTANCE-DISTANCE INTERSECTION FROM POINTS "B" AND "C".

PLANNING DEPT. FILE NO. BLA-08-1

BOUNDARY LINE ADJUSTMENT

LYING IN THE NE 1/4 OF SEC. 23, T27S, R6W,
 WILLAMETTE MERIDIAN, DOUGLAS COUNTY, OREGON

CLIENT:
 WILLIAM R. ROBERTS
 JR. 1049 COPPER CT.
 ROSEBURG, OREGON 97470

SURVEYOR:

 LAND SURVEYING, INC.
 4738 LOOKINGGLASS ROAD
 ROSEBURG, OREGON 97470
 phone (541) 957-9303
 fax (541) 957-9308
 email: neilhibbs@wilblus.net

REGISTERED
 PROFESSIONAL
 LAND SURVEYOR

F. Neil Hibbs
 OREGON
 JANUARY 12, 1999
 F. NEIL HIBBS
 52989

EXPIRATION DATE
 6/30/2009

DWG. SCALE: 1" = 40' JOB #: 0693-01 DWG. BY: FLB PAGE: 1 OF 1 DATE: FEBRUARY 2008