

FILED  
Date: 3/7/2008 By: hwt  
This survey consists of:  
Map: MISS-11  
Narrative:  
Corner Rpt:  
DOUGLAS COUNTY SURVEYOR

# ADJUSTMENT OF COMMON BOUNDARY LINES SURVEY

DOUGLAS COUNTY PLANNING  
DEPARTMENT FILE NUMBER 06-MI22.

Located in the:  
S. E. 1/4 of SECTION 32,  
TOWNSHIP 29 SOUTH, RANGE 5 WEST,  
WILLAMETTE MERIDIAN, DOUGLAS COUNTY, OREGON

OWNER OF UNITS 1, 2 & 3:  
BOBBY J. and NORMA L. PFEUFFER  
P. O. BOX 806,  
MYRTLE CREEK, OR. 97457

APPLICANT:  
MICHAEL E. GARDNER  
P. O. BOX 806,  
MYRTLE CREEK, OR. 97457  
PHONE: (541) 580 - 8622

PREPARED BY:  
RAYMOND F. BROWN - P.L.S. # 2391  
P. O. BOX 539  
CANYONVILLE, OREGON 97417  
Phone: (541) 839 - 6185



EXP. 12/31/09

### NARRATIVE:

PURPOSE OF THE SURVEY WAS TO MONUMENT THE ADJUSTMENT AS SHOWN. FIELD INVESTIGATION LOCATED THE SAID FOUND MONUMENTS AND CONDITIONS. A RE-TRACEMENT OF THE UN-RECORDED PLAT OF GRAY ACRES, AS DEFINED BY DOUGLAS COUNTY SURVEYOR'S OFFICE MAP FILE NUMBER C.S. 50/56-2, CONTROLLED THE SURVEY. THE INTERIOR BOUNDARIES WERE CONTROLLED BY OWNER PLACEMENT.

FOR LEGALS OF ADJUSTMENTS  
AND COVENANTS, IF ANY,  
SEE DEED REFERENCE  
NUMBER 2008-002461  
DEED RECORDS, DOUGLAS COUNTY, OREGON.

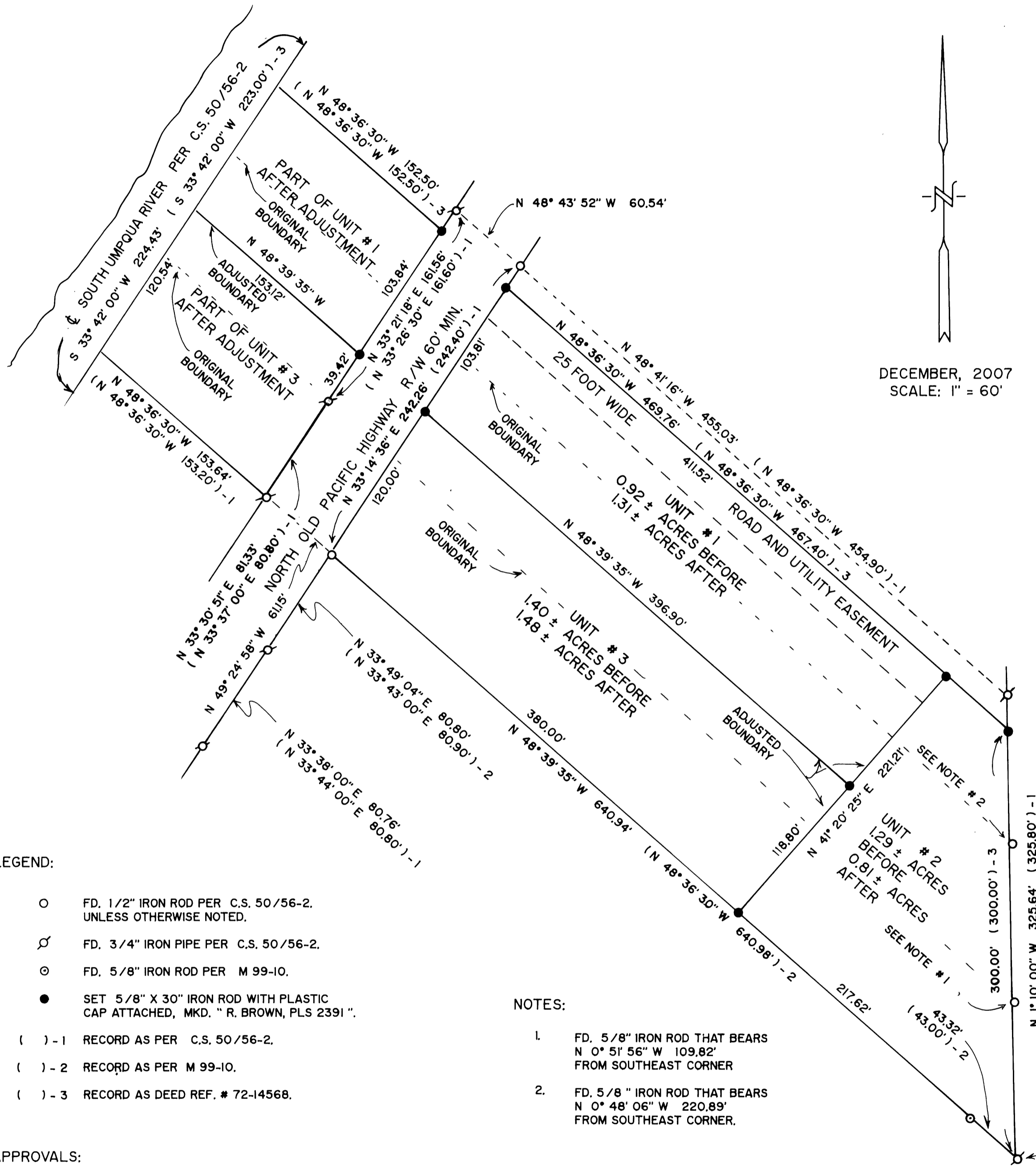

### LEGEND:

- FD. 1/2" IRON ROD PER C.S. 50/56-2. UNLESS OTHERWISE NOTED.
- ⊕ FD. 3/4" IRON PIPE PER C.S. 50/56-2.
- ⊙ FD. 5/8" IRON ROD PER M 99-10.
- SET 5/8" X 30" IRON ROD WITH PLASTIC CAP ATTACHED, MKD. " R. BROWN, PLS 2391 "

- ( ) - 1 RECORD AS PER C.S. 50/56-2.
- ( ) - 2 RECORD AS PER M 99-10.
- ( ) - 3 RECORD AS DEED REF. # 72-14568.

### NOTES:

1. FD. 5/8" IRON ROD THAT BEARS N 0° 51' 56" W 109.82' FROM SOUTHEAST CORNER
2. FD. 5/8" IRON ROD THAT BEARS N 0° 48' 06" W 220.89' FROM SOUTHEAST CORNER.

### APPROVALS:

*Keith L. Cubri*  
DOUGLAS COUNTY PLANNING DEPARTMENT  
DIRECTOR

3/7/08  
DATE