

PROPERTY LINE ADJUSTMENT SURVEY
 FOR: RAY & MARY NOTARO AND GREGORY & JULIE ARMI
 SE1/4 SECTION 14, TOWNSHIP 22 SOUTH, RANGE 10 WEST, W.M.
 DOUGLAS COUNTY, OREGON
 2/21/2008

FILED
 Date: 2-25-2008 By: JC
 This survey consists of:
 Map: MISS-10
 Narrative:
 Corner Rpt:

DOUGLAS COUNTY
 SURVEYOR

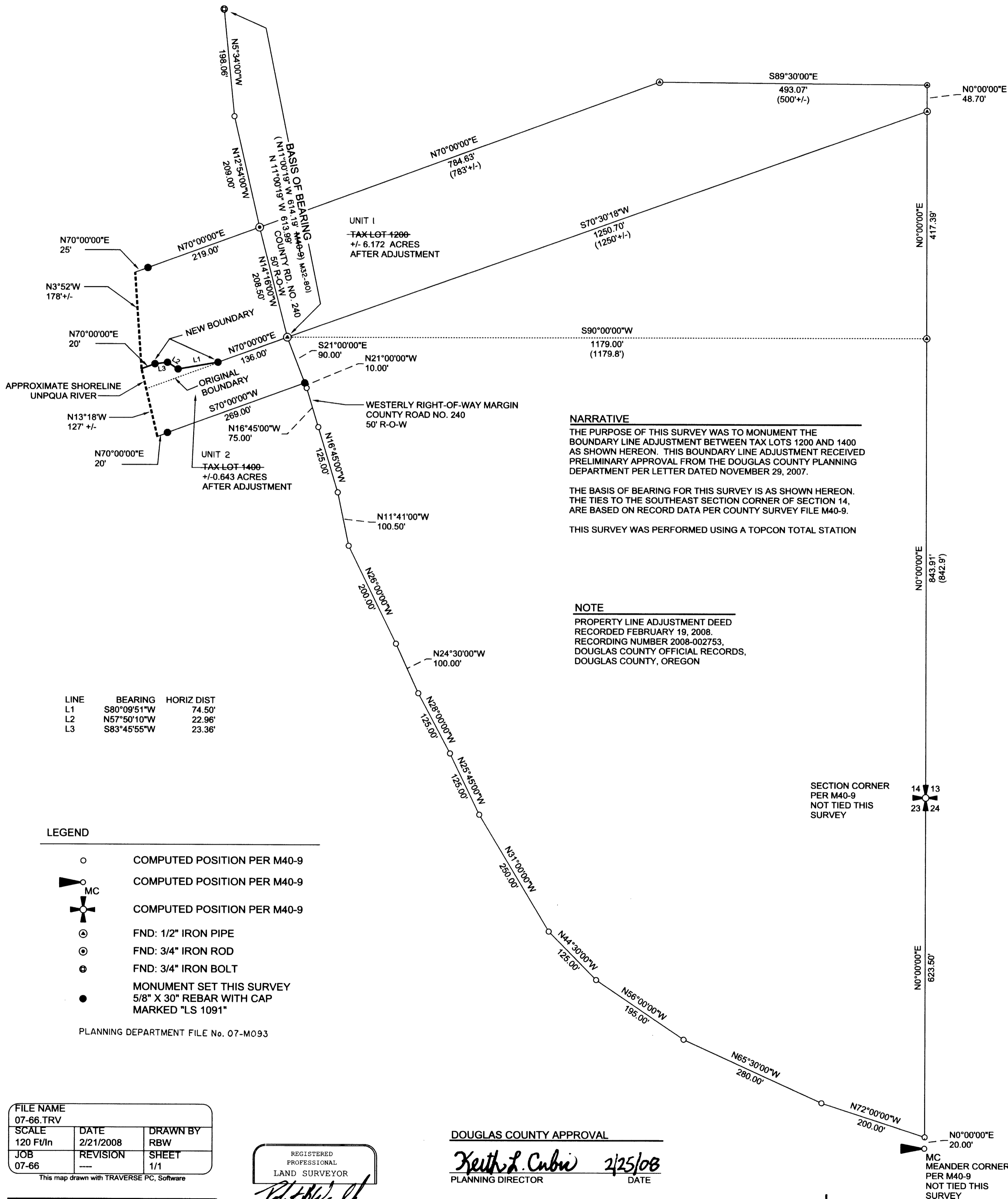

NARRATIVE
 THE PURPOSE OF THIS SURVEY WAS TO MONUMENT THE BOUNDARY LINE ADJUSTMENT BETWEEN TAX LOTS 1200 AND 1400 AS SHOWN HEREON. THIS BOUNDARY LINE ADJUSTMENT RECEIVED PRELIMINARY APPROVAL FROM THE DOUGLAS COUNTY PLANNING DEPARTMENT PER LETTER DATED NOVEMBER 29, 2007.
 THE BASIS OF BEARING FOR THIS SURVEY IS AS SHOWN HEREON. THE TIES TO THE SOUTHEAST SECTION CORNER OF SECTION 14, ARE BASED ON RECORD DATA PER COUNTY SURVEY FILE M40-9.
 THIS SURVEY WAS PERFORMED USING A TOPCON TOTAL STATION

NOTE
 PROPERTY LINE ADJUSTMENT DEED
 RECORDED FEBRUARY 19, 2008.
 RECORDING NUMBER 2008-002753,
 DOUGLAS COUNTY OFFICIAL RECORDS,
 DOUGLAS COUNTY, OREGON

LINE	BEARING	HORIZ DIST
L1	S80°09'51"W	74.50'
L2	N57°50'10"W	22.96'
L3	S83°45'55"W	23.36'

- LEGEND**
- COMPUTED POSITION PER M40-9
 - MC COMPUTED POSITION PER M40-9
 - ⊕ COMPUTED POSITION PER M40-9
 - ⊙ FND: 1/2" IRON PIPE
 - ⊙ FND: 3/4" IRON ROD
 - ⊙ FND: 3/4" IRON BOLT
 - MONUMENT SET THIS SURVEY
5/8" X 30" REBAR WITH CAP
MARKED "LS 1091"
- PLANNING DEPARTMENT FILE No. 07-M093

FILE NAME 07-66.TRV		
SCALE 120 Ft/in	DATE 2/21/2008	DRAWN BY RBW
JOB 07-66	REVISION	SHEET 1/1

This map drawn with TRAVERSE PC Software

PLOTTER: HP DESIGNJET 500
 INK: BLACK C4844A
 MEDIA: CLEARPRINT DRAFTING FILM
 TRANSLUCENT-100% NEW
 COTTON FIBER
 SOLVENT FREE

REGISTERED
 PROFESSIONAL
 LAND SURVEYOR

 OREGON
 ROBERT B. WARD JR.
 JULY 30, 1976
 LS 1091
 EXPIRATION DATE: 6/30/08

DOUGLAS COUNTY APPROVAL

 Keith L. Cubie 2/25/08
 PLANNING DIRECTOR DATE

SECTION CORNER
 PER M40-9
 NOT TIED THIS
 SURVEY

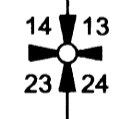

MC
 MEANDER CORNER
 PER M40-9
 NOT TIED THIS
 SURVEY

Ward NorthWest, Inc.
 P.O. BOX 105 FLORENCE, OR 97439
 (541) 997-9201 FAX: 541-997-3546