

TIMBER BOUNDARY SURVEY FOR ROSEBURG RESOURCES COMPANY

LOCATED IN THE SW 1/4 OF SECTION 21
TOWNSHIP 24 SOUTH, RANGE 3 WEST, WILLAMETTE MERIDIAN
JANUARY 2008

FILED

Date: 1-31-2008 By: JP

This survey consists of:

Map: M155-1

Narrative: _____

Corner Rpt: _____

DOUGLAS COUNTY
SURVEYOR

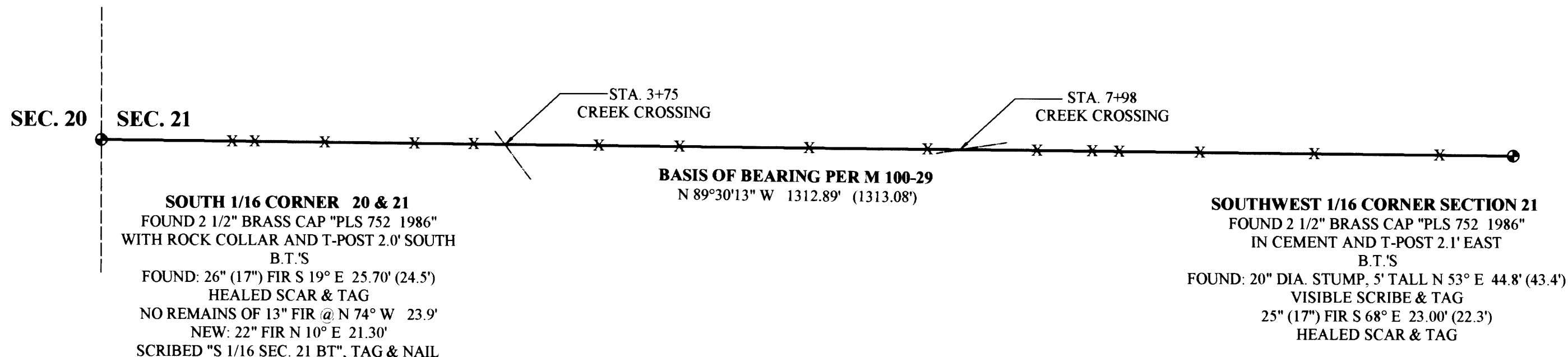

SOUTH 1/16 CORNER 20 & 21
FOUND 2 1/2" BRASS CAP "PLS 752 1986"
WITH ROCK COLLAR AND T-POST 2.0' SOUTH
B.T.'S
FOUND: 26" (17") FIR S 19° E 25.70' (24.5')
HEALED SCAR & TAG
NO REMAINS OF 13" FIR @ N 74° W 23.9'
NEW: 22" FIR N 10° E 21.30'
SCRIBED "S 1/16 SEC. 21 BT", TAG & NAIL

SOUTHWEST 1/16 CORNER SECTION 21
FOUND 2 1/2" BRASS CAP "PLS 752 1986"
IN CEMENT AND T-POST 2.1' EAST
B.T.'S
FOUND: 20" DIA. STUMP, 5' TALL N 53° E 44.8' (43.4')
VISIBLE SCRIBE & TAG
25" (17") FIR S 68° E 23.00' (22.3')
HEALED SCAR & TAG

LEGEND:

- ⊙ FOUND MONUMENT AS SHOWN
- X DROVE 6.0' GALVANIZED "U" POST

NARRATIVE:

THIS SURVEY WAS COMPLETED AT THE REQUEST OF THE OWNERS SHOWN TO LOCATE THE 1/16th LINE BETWEEN THE SOUTH 1/16th CORNER AND THE SOUTHWEST 1/16th CORNER. WE THEN MARKED THE LINE USING 6.0' GALVANIZED "U" POSTS, TREES BLAZED AND PAINTED AND FLAGGING ON THE BOUNDARY LINES IN PREPARATION FOR TIMBER HARVEST. BASE CONTROL FOR THIS SURVEY WAS ESTABLISHED USING A CLOSED LOOP TRAVERSE TO TIE EACH OF THE REQUIRED CORNERS AND TO THEN ESTABLISH THE LINE. THE BEARINGS FOR THIS SURVEY ARE BASED ON THE MAP M100-29, DOUGLAS COUNTY, OREGON, SURVEYORS RECORDS. BEARINGS SHOWN FOR ALL BEARING TREES IS MAGNETIC, 19° EAST DECLINATION. ALL MEASUREMENTS TO BEARING TREES WERE TAKEN TO THE CENTER OF THE BOWL.

FIELD CREW: M. RICE, S. HANUSSAK
EQUIPMENT: NIKON DTM-521 W/ SUPPORT
CALCULATIONS AND MAPPING: M. RICE

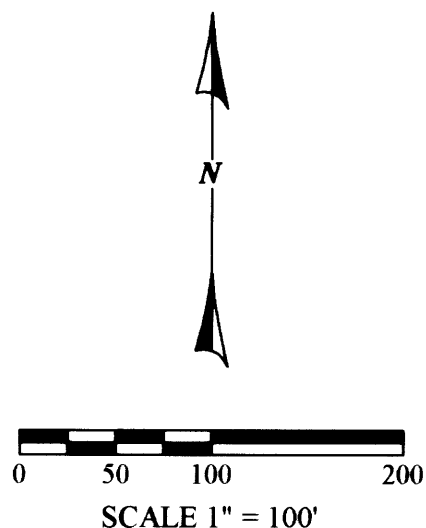

REGISTERED
PROFESSIONAL
LAND SURVEYOR
Carl A. Sweeden
OREGON
CARL A. SWEEDEN
2752
JANUARY 16, 1996
EXPIRES 6-30-08

SURVEY AND MAP FOR:

ROSEBURG RESOURCES COMPANY
P.O. BOX 1088
ROSEBURG, OREGON 97470

 **EGR & Associates, Inc.**
Engineers and Surveyors

602 SE Parrott St. (541) 672-8344
Roseburg, Oregon 97470 Fax (541) 492-1167

MAP FILE M155-1

MAP FILE M155-1