

FILED  
Date: 1-31-2008 By: JD  
This survey consists of:  
Map: M154-80  
Narrative:  
Corner Rpt:

DOUGLAS COUNTY  
SURVEYOR



Narrative

The purpose of the survey is to monument Lots 14, 15 and 16, Block 81, Rose's 2nd Addition, Volume 2, Page 12 of the official plat records of Douglas County.

Centerlines of Short Street, Mill Street Sykes Ave. and Spring Ave. were first established holding monuments on Sykes Ave and the monuments per CS 39/69. The boundaries of Block 82 were computed allowing the record half widths from the computed centerline. Once the Block was established, the alley way was calculated allotting record width. Lot corners were then computed at proportional distance. The found iron rods not of record were not used and none of the monuments per M143-46 were found.

LEGEND:

- Found 5/8" Iron Rod unless noted
- Set 5/8" x 30" Iron Rod w/ Yellow Plastic Cap marked "LANDMARK PLS 2287"
- Calculated Point
- Found brass disc. in street monument box

RECORD INFORMATION:

- ( ) M130-12
- (( )) Rose's 2nd Southern Addition to Roseburg

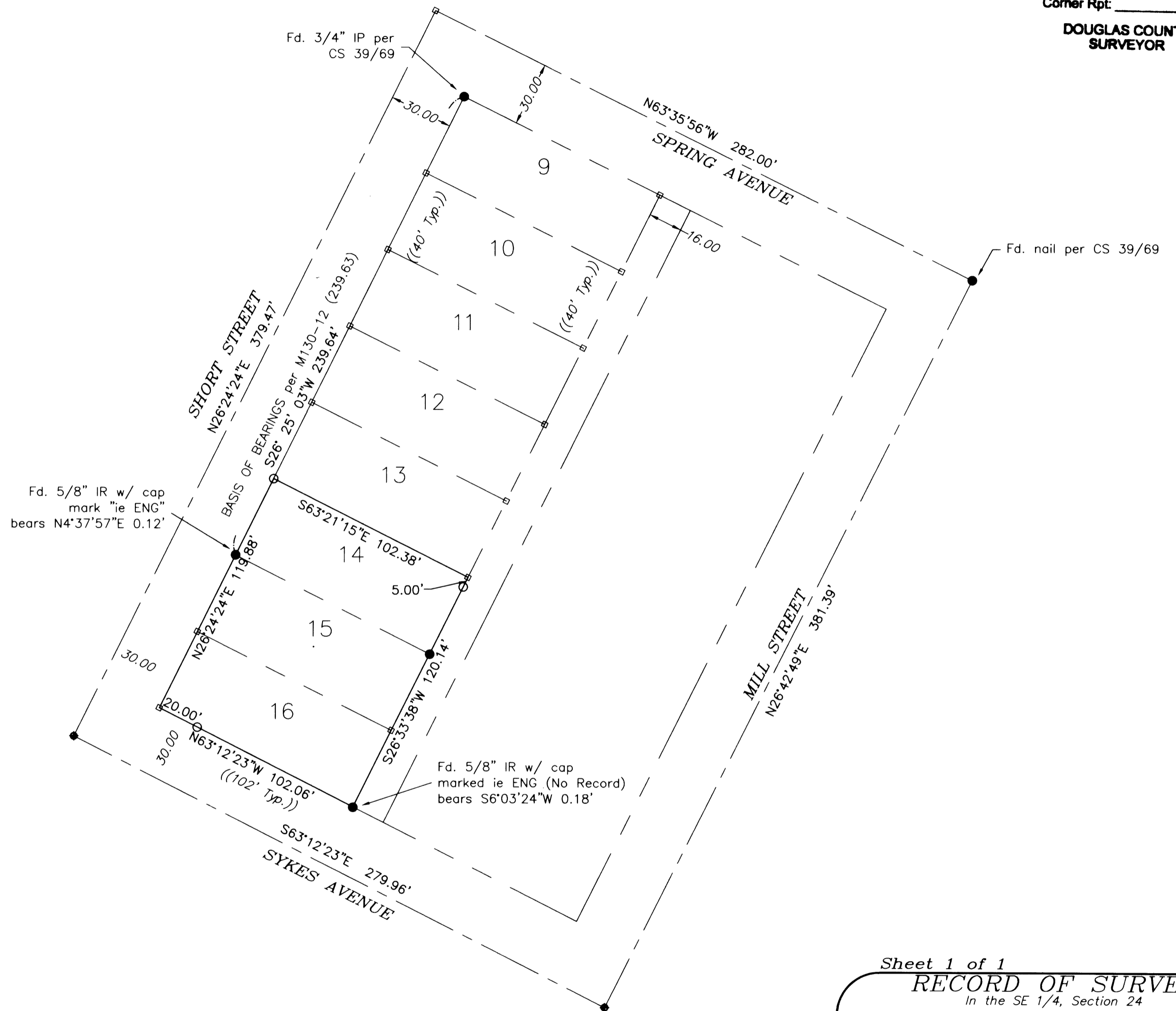

Sheet 1 of 1  
**RECORD OF SURVEY**  
 In the SE 1/4, Section 24  
 Township 27 South, Range 6 West, W.M.  
 Douglas County, Oregon  
 January 10, 2008  
 FOR: Umpqua Dairy

REGISTERED PROFESSIONAL LAND SURVEYOR <i>Mark A. Heimburger</i> OREGON JULY 16, 1987 MARK A. HEIMBURGER 2287 RENEWS JUNE 30, 2009	Roseburg, Oregon 97470 <b>LM</b> LAND MARK SURVEYING, INC. 3329 N.E. STEPHENS ST. ROSEBURG, OREGON 97470 TEL. (541) 677-9400 FAX (541) 677-9401 <small>LM Proj. No. 2008-0003</small>
---	--

