

BOUNDARY LINE ADJUSTMENT OF LOTS 9, 10 & 11
 OF ED'S FARM, A SUBDIVISION
 IN THE NW 1/4 SECTION 27, TOWNSHIP 29 SOUTH, RANGE 5 WEST, W.M.

NOTE 1: NEW LINE IS 2'
 EASTERLY AND PARALLEL
 WITH LOTS 9 & 10

RECORDING INST. # 2007-018425

RECORDING INST. # 2007-010704

FILED
 Date: 9-7-2007 By: JC
 This survey consists of:
 Map: M154-8
 Narrative: _____
 Corner Rpt: _____
 DOUGLAS COUNTY
 SURVEYOR

APPROVAL: *Anna V. Cutler* 090607
 MYRTLE CREEK CITY ADMINISTRATOR OR RECORDER DATE

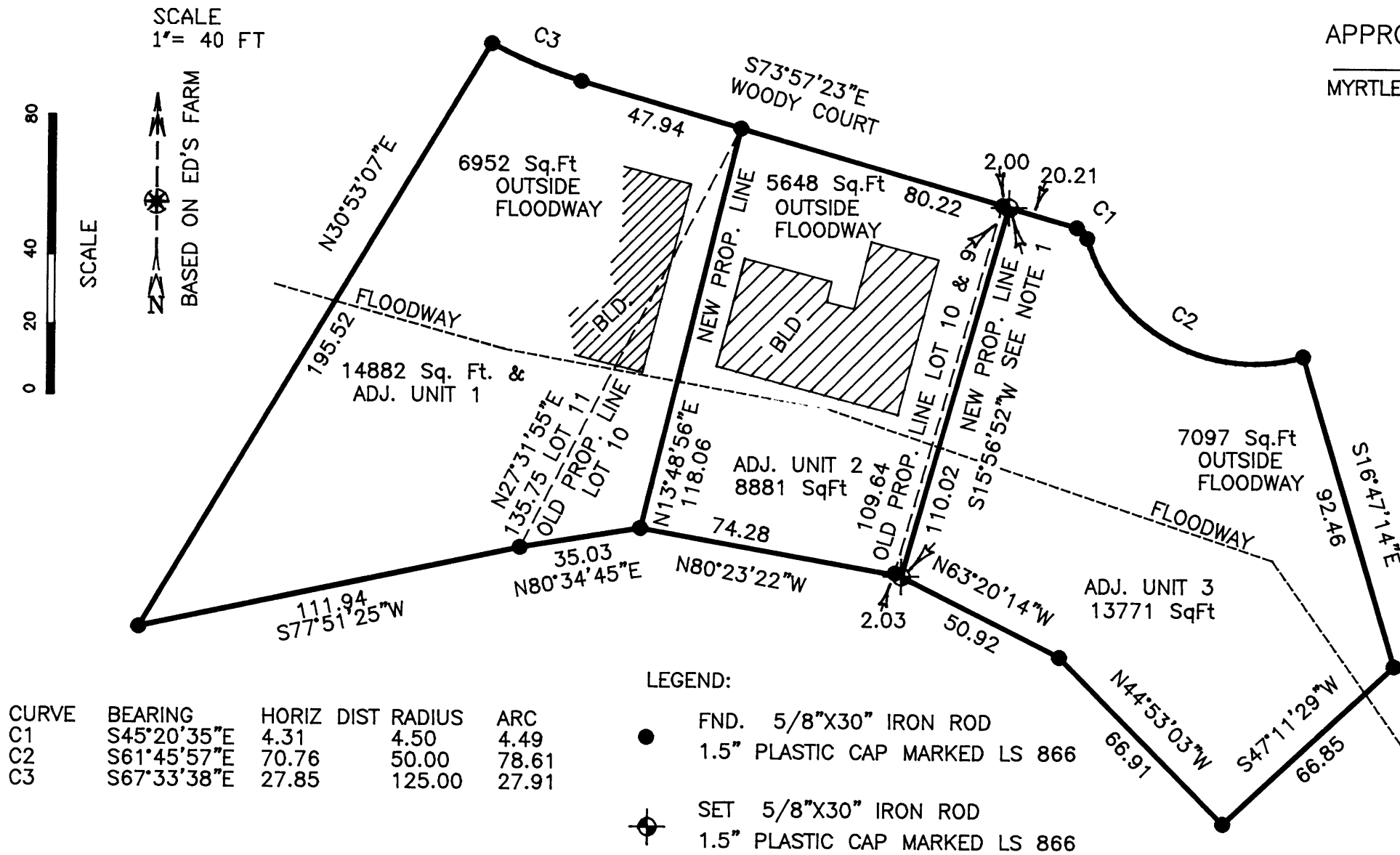

SURVEY NARRATIVE:

THE SURVEY IS BASED ON ED'S FARM.
 FOUND MONUMENTS ARE ± 0.1 FT OF RECORD.
 SURVEY, CALCULATIONS AND DRAFTING: WILLIAM J. RUPPERT
 INSTRUMENT: NIKON DTM 430
 BUILDING WALL SET BACKS FROM THE NEW PROPERTY LINE ARE IN SUBSTANTIAL CONFORMANCE WITH THE REQUIRED 10 FT.

REGISTERED
OREGON
 LAND SURVEYOR

William J. Ruppert

JULY 12, 1968
 WILLIAM J. RUPPERT
866

MY REGISTRATION
 EXPIRES 12/31/2008

Surveyed for:
 TODD THEISS
 VILLAGE REALTY
 MYRTLE CREEK, OR

AUGUST 2007
 SHEET 1 OF 1

Surveyed by:
 WILLIAM J. RUPPERT
 P.O. BOX 1564
 MYRTLE CREEK, OR 97457

MAP FILE M154-8

MAP FILE M154-8