

RECORD OF SURVEY

LOCATED IN THE
SE 1/4 OF SECTION 8
T.30S., R.9W., W.M.
DOUGLAS COUNTY, OREGON

FILED
Date: 1/11/2008 By: *MS*
This survey consists of:
Map: M 154-76
Narrative:
Corner Rpt:
DOUGLAS COUNTY
SURVEYOR

MAP FILE M 154-76

LEGEND:

- = SET 1 1/2" BRASS DISC AS NOTED
- ⊙ = FOUND BRASS CAP AS NOTED
- ⊙ = FOUND 5/8" IRON ROD PER M 142-38
- () = RECORD PER M 142-38
- [] = RECORD PER M 93-69
- P — = PROPERTY LINE BLAZED & POSTED w/5 1/2' STEEL POSTS



REGISTERED
PROFESSIONAL
LAND SURVEYOR

Kristian O. Degroot

OREGON
JULY 17, 1981
KRISTIAN O. DEGROOT
1941

RENEWAL DATE: 12-31-09

1982 USBLM BCIP
AND ACCESSORIES
PER A 1982-83
USBLM DEPENDENT
RESURVEY

1964 DCSO BRASS CAP
AND ACCESSORIES PER
CORNER RENEWAL NO. 57
(CS FILE NO. 53/53)

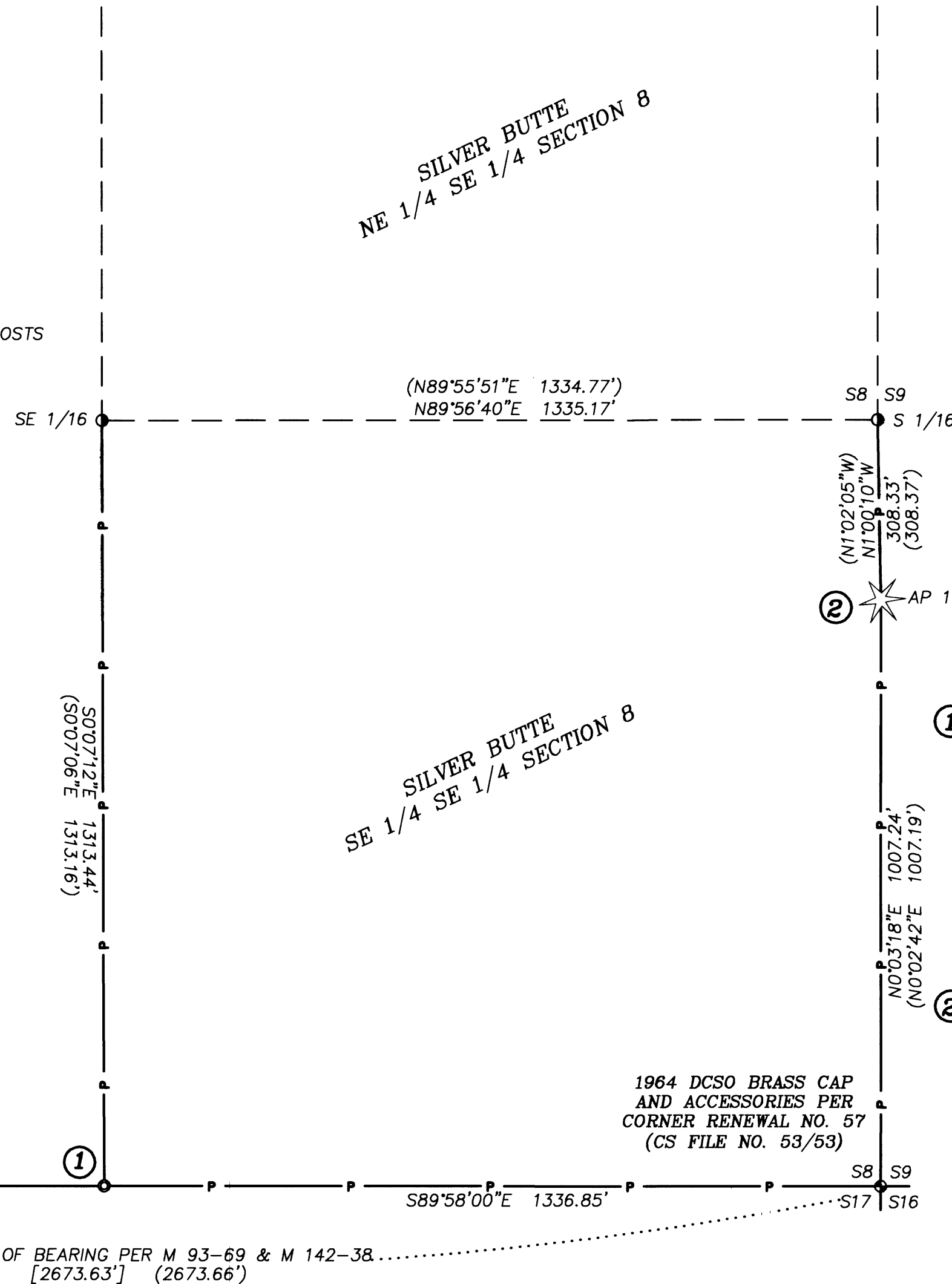

NARRATIVE:

THE PURPOSE OF THIS SURVEY IS TO MONUMENT THE E 1/16 CORNER OF SECTIONS 8 & 17, AND TO POST AND BLAZE THE WEST, SOUTH, AND EAST BOUNDARY LINES OF THE SE 1/4 SE 1/4 SECTION 8. THE E 1/16 WAS MONUMENTED AT A PROPORTIONATE DISTANCE BETWEEN THE 1/4 CORNER OF SECTIONS 8 & 17 AND THE SOUTHEAST CORNER OF SECTION 8. THE SE 1/16 CORNER WAS FOUND AND ACCEPTED AS MONUMENTED BY EDWARDS UNDER M 142-38. THE S 1/16 OF SECTIONS 8 AND 9 WAS FOUND AND ACCEPTED AS MONUMENTED BY EDWARDS UNDER M 142-38 AND RENEWED BY FORKNER UNDER A 2005 USBLM DEPENDENT RESURVEY OF THE SOUTH 1/2 OF THE WEST LINE OF SECTION 9. "AP 1" IS AN ORIGINAL LINE TREE BY BUSHEY IN 1893 AS RESTORED BY FORKNER IN 2005 AND WAS ACCEPTED AS AN ANGLE POINT IN THE EAST LINE OF THE SE 1/4 SE 1/4 OF SECTION 8. A CONTROL SURVEY WAS PERFORMED AND ALL SURVEY OBSERVATIONS WERE MEASURED WITH A LEICA 1200 SYSTEMS TOTAL STATION AND WERE ADJUSTED BY LEAST SQUARES METHODS. THIS SURVEY WAS PERFORMED BY LESTER FANNING, ADAM DEGROOT, AND RICK SANFORD WITH COMPUTATIONS BY ADAM DEGROOT AND DRAFTING BY JOEL HERZBERG.

CORNER DESCRIPTIONS:

ALL NEW BEARING TREES HAVE DOUBLE BLAZED FACES WITH A BRASS WASHER STAMPED "PLS 1941" NAILED INTO THE LOWER BLAZE. BEARINGS ARE TAKEN TO THE CENTER OF THE TREE AT THE ROOT CROWN AND DISTANCES ARE MEASURED TO A NAIL IN THE ROOT CROWN AT THE SIDE AND CENTER OF THE TREE WITH A TOTAL STATION. ALL BEARING TREES HAVE A 6" RED BAND PAINTED AROUND THE TREE AND THE BLAZED FACE PAINTED RED AND BEARING TREE SIGNS NAILED TO THE TREE.

① E 1/16
SET A 1 1/2" BRASS DISC IN A 18" x 30" x 20" SANDSTONE BOULDER STAMPED:

T30S R9W
E 1/16
S8
S17
2008
PLS 1941

FROM WHICH NEW BEARING TREES:
A 8" D. FIR BEARS N.64°45'W., 22.7 FT. SCRIBED "E 1/16 S8 BT"
A 9" D. FIR BEARS S.21°45'W., 19.0 FT. SCRIBED "E 1/16 S17 BT"

② AP 1
FOUND ORIGINAL LINE TREE "AP1" PER PLSS ID NO. 300515 IN GOOD CONDITION.

FROM WHICH A BEARING TREE BY FORKNER IN 2005:
A 15" FIR BEARS N.28°15'W., 22.1 FT. (REC. N.28°45'W., 22.1 FT.)

AND A REFERENCE MONUMENT BY FORKNER IN 2005:
A 1/2" ALUMINUM ROD w/ALUM. CAP MKD. "AP1" BEARS N.44°30'E., 10.0 FT. (REC. N.45°00'E., 10.0 FT.)

BTS ENGINEERING & SURVEYING, INC.
431 S.E. MAIN ST., ROSEBURG, OR 97470
PHONE (541) 673-0966 FAX (541) 673-0105

SCALE: 1" = 200'	FOR: SILVER BUTTE TIMBER CO. P.O. BOX 4 RIDDLE, OR 97469	JOB #: 07-099
DATE: JANUARY 10, 2008		FILE: 07-099 SB.DWG
		SHEET 1 OF 1

MAP FILE M154-76