

FILED  
 Date: 1-10-2008 By: JC  
 This survey consists of:  
 Map: M154-74  
 Narrative:  
 Corner Rpt:

DOUGLAS COUNTY  
 SURVEYOR

MAP FILE M154-74

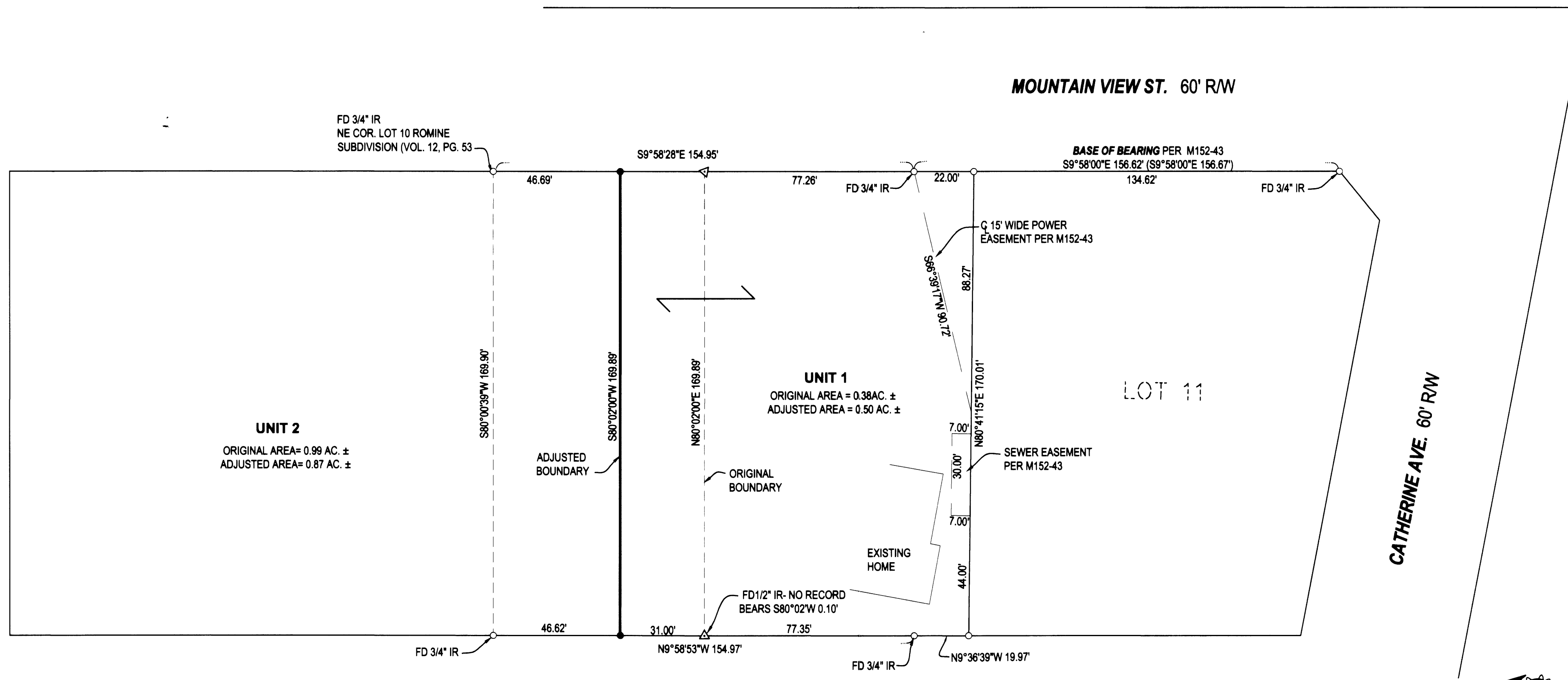

**UNIT 2**  
 ORIGINAL AREA = 0.99 AC. ±  
 ADJUSTED AREA = 0.87 AC. ±

**UNIT 1**  
 ORIGINAL AREA = 0.38 AC. ±  
 ADJUSTED AREA = 0.50 AC. ±

LOT 11

MOUNTAIN VIEW ST. 60' R/W

CATHERINE AVE. 60' R/W

- LEGEND**
- FOUND BRASS CAP
  - ⊙ FOUND IRON PIPE
  - FOUND 5/8" IRON ROD UNLESS OTHERWISE NOTED
  - SET 5/8"x30" IRON ROD w/CAP STAMPED "HIBBS-LS 52989"
  - △ CALCULATED POSITION
  - ( ) RECORD PER M152-43

**FIELD CREW:** LYLE JACOBS & SCOTT THOMPSON  
**EQUIPMENT:** NIKON DTM-522 TOTAL STATION  
**OFFICE:** NEIL HIBBS

**NARRATIVE:**  
 THE PURPOSE OF THIS SURVEY WAS TO ADJUST THE BOUNDARIES OF THE SUBJECT PROPERTIES AS SHOWN.

**APPROVAL:**

Keith L. Cubie 1/10/08  
 DOUGLAS COUNTY PLANNING DIRECTOR DATE

DEED FILED AS INSTRUMENT NO. 2007-024181

PLANNING DEPT. FILE NO. 07-M002

**BOUNDARY LINE ADJUSTMENT**

LYING IN THE SW 1/4 OF SEC. 19, T26S, R3W  
 WILLAMETTE MERIDIAN, DOUGLAS COUNTY, OREGON

**CLIENT:**  
 PAT AND SOPPHIA REID  
 109 CATHERINE AVE.  
 GLIDE, OREGON 97443

**SURVEYOR:**  
**F. NEIL HIBBS**  
**LAND SURVEYING, INC.**  
 4739 LOOKINGGLASS ROAD  
 ROSEBURG, OREGON 97470  
 phone: (541) 957-8303  
 fax: (541) 957-8306  
 email: neilhibbs@wilktibbs.com

REGISTERED  
 PROFESSIONAL  
 LAND SURVEYOR

OREGON  
 JANUARY 12, 1969  
 F. NEIL HIBBS  
 52989

EXPIRATION DATE  
 6/30/2007

DWG. SCALE: 1" = 30' JOB #: 0586-02 DWG. BY: FLB PAGE: 1 OF 1 DATE: MARCH 2007

MAP FILE M154-74