

MAP OF SURVEY

LOCATED in Section 9, T. 30 S., R. 5 W., W.M.
in Douglas County, Oregon.

January 8, 2008

FILED
Date: 1-9-2008 By: JC
This survey consists of:
Map: M154-73
Narrative: _____
Corner Rpt: _____
DOUGLAS COUNTY
SURVEYOR

SURVEYED FOR: *SENECA JONES TIMBER CO.*
P.O. BOX 2129
ROSEBURG, OREGON 97470

SURVEYED BY: *DAVID EDWARDS LAND SURVEYING*
P.O. BOX 361
OAKLAND, OREGON 97462
PHONE: (541) 459-0512

REGISTERED
PROFESSIONAL
LAND SURVEYOR
David A. Edwards
OREGON
JULY 26, 1998
DAVID A. EDWARDS
2339
RENEWS 12/31/09

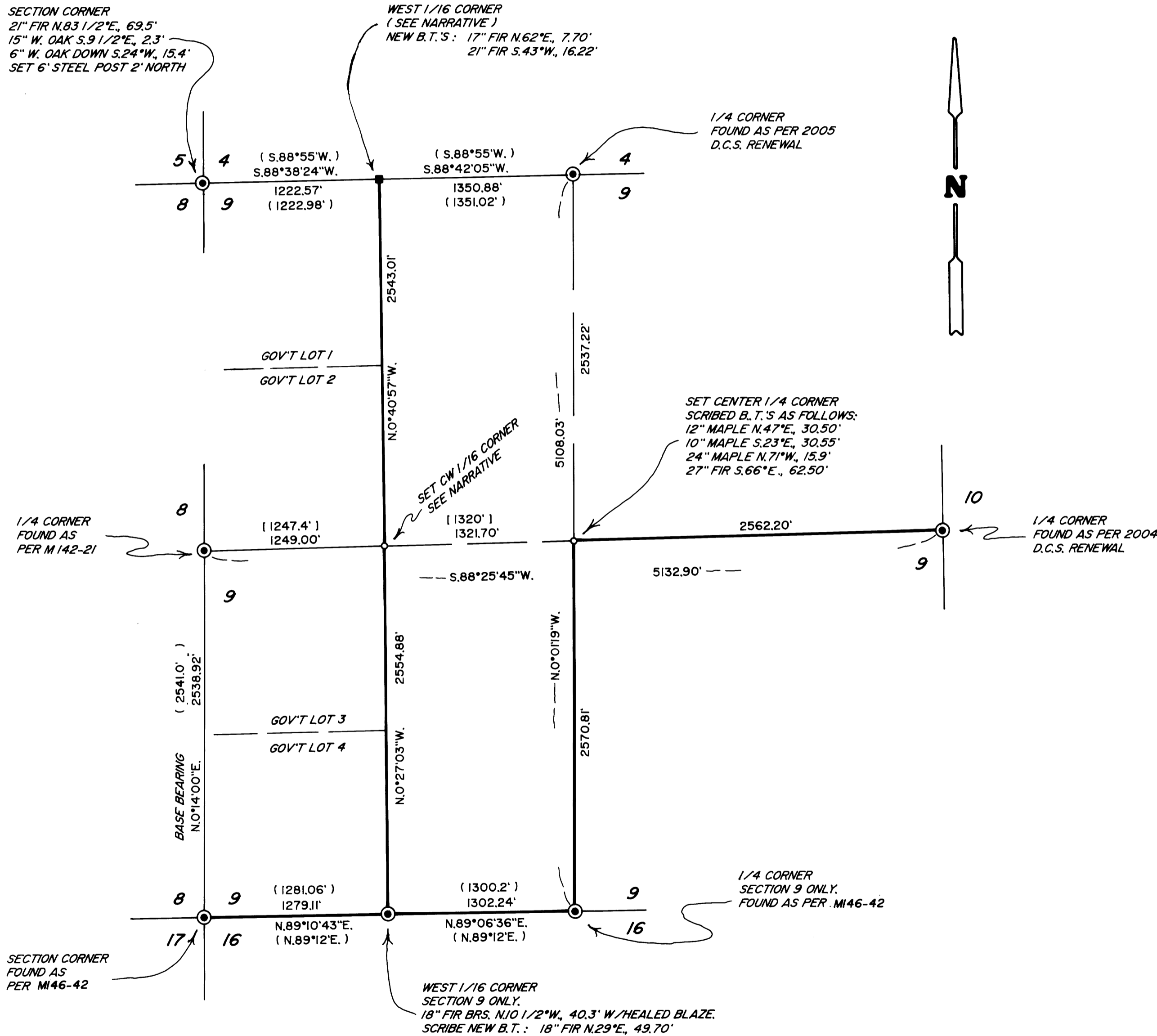

LEGEND

- INDICATES B.L.M. OR COUNTY SURVEYOR BRASS CAP FOUND.
- INDICATES 1" O.D. IRON PIPE FOUND PER M 40-52. (SEE NARRATIVE).
- INDICATES 5/8" X 30" STEEL REBAR W/2 1/2" DIAM. ALUM. CAP MKD. AS PER 1973 MANUAL AND MARKED "LS 2339 AND 2008".
- () DENOTES RECORD DATA PER 1969 B.L.M. RESURVEY UNLESS OTHERWISE NOTED.
- [] DENOTES ORIGINAL G.L.O. RECORD DATA OR PROTRACTION.
- INDICATES BOUNDARY BLAZED, POSTED AND FLAGGED THIS SURVEY.

SCALE: 1" = 600'

BASIS OF BEARINGS: B.L.M. RESURVEY AS SHOWN.

NARRATIVE

THE PURPOSE OF THIS SURVEY IS TO MONUMENT THE CENTER 1/4 CORNER AND THE CENTER-WEST 1/16 CORNER OF SECTION 9 AND TO MARK THOSE BOUNDARIES SHOWN AS BOLD LINES HEREON. SAID BOUNDARIES WERE MARKED BY BLAZING TREES ON EACH SIDE OF LINE, BY SETTING 6 FOOT STEEL POSTS ON LINE AT INTERVALS OF 200 FEET OR LESS AND BY HANGING LIBERAL AMOUNTS OF RED FLAGGING ALONG TRUE LINE. BEARING TREES WERE SCRIBED ACCORDING TO THE 1973 MANUAL, MEASURED TO CENTER OF TREE AT ROOT CROWN, AND, AT THE CENTER-WEST 1/16 CORNER, ARE SITUATED AS FOLLOWS:

- A 12" DIAM. FIR BEARS S.81°E., 21.30 FEET.
- A 12" DIAM. FIR BEARS S.28°W., 4.25 FEET.

SURVEY M 40-52 SHOWS A 3/4" DIAM. IRON PIPE AS BEING SET AT A MID-POINT ON THE NORTH LINE OF THE NW 1/4 OF SECTION 9, APPARENTLY DISREGARDING THE LOTTING ALONG THE WEST LINE OF THE SECTION. HOWEVER, ON THE GROUND, WE FIND AN IRON PIPE OF PROPER SIZE WITHIN 0.8' ± OF MY COMPUTED POSITION FOR THE NORTHEAST CORNER OF GOVERNMENT LOT 1. THIS PIPE WAS ACCEPTED AS THE CORNER.

FIELD CREW: BRANT MILLER, ERIC SPRINKLE AND SULLIVAN EDWARDS.

EQUIPMENT: NIKON TOTAL STATION.

COMPUTATIONS AND DRAFTING: DAVID EDWARDS.

MAP FILE M154-73

MAP FILE M154-73