

PLAT OF SURVEY

LOCATED IN
 SOUTHEAST QUARTER OF THE NORTHEAST QUARTER OF SECTION 4
 TOWNSHIP 33 SOUTH, RANGE 6 WEST, WILLAMETTE MERIDIAN
 DOUGLAS COUNTY, OREGON
 DECEMBER 12, 2007

FILED
 Date: 12/17/2007 By: JJP
 This survey consists of:
 Map: M154-68
 Narrative:
 Corner Rpt:

DOUGLAS COUNTY
 SURVEYOR

REGISTERED
 PROFESSIONAL
 LAND SURVEYOR
Raymond W. Wycherley
 OREGON
 JULY 25, 1995
 RAYMOND W. WYCHERLEY
 2724
 EXPIRES JUNE 30, 2008

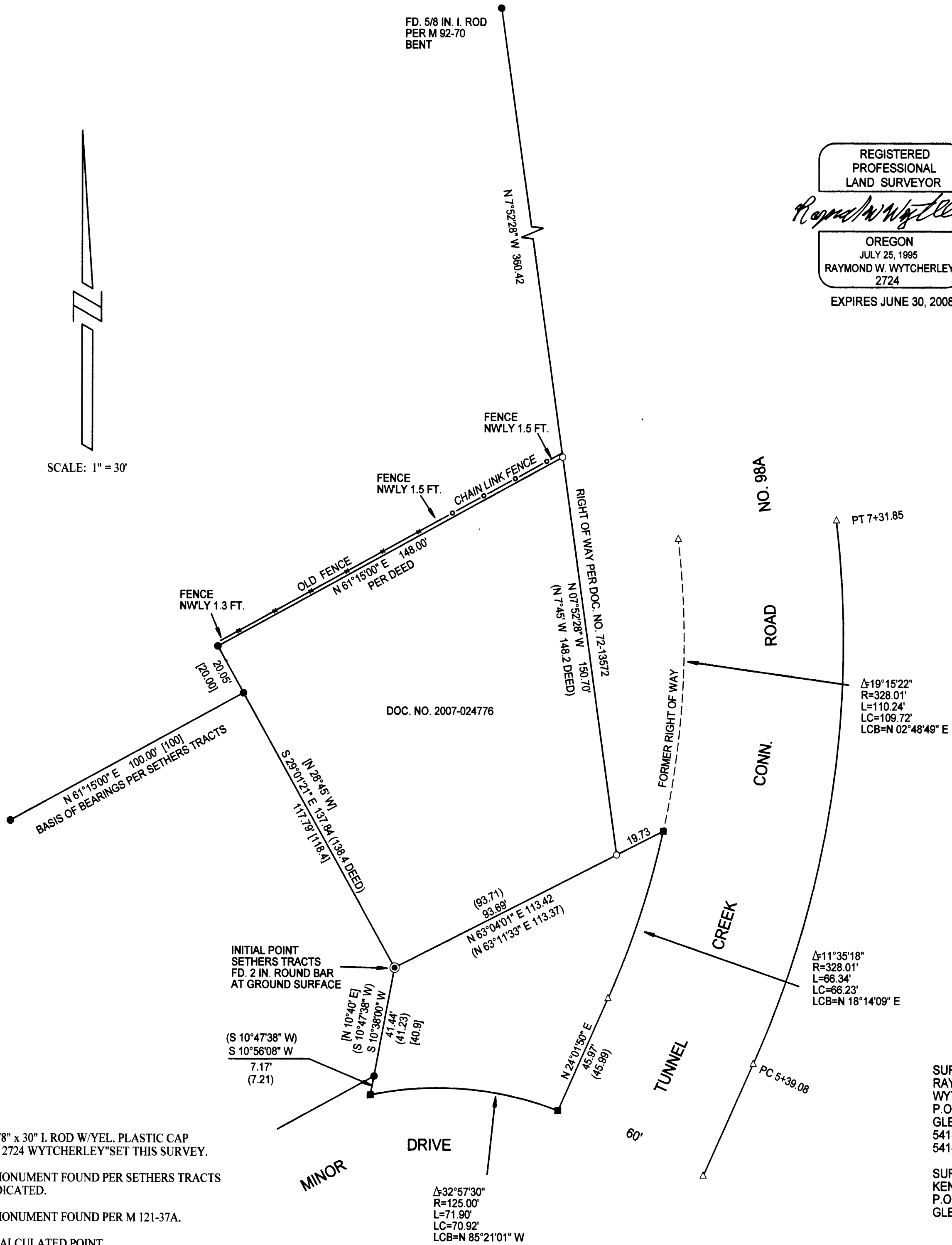
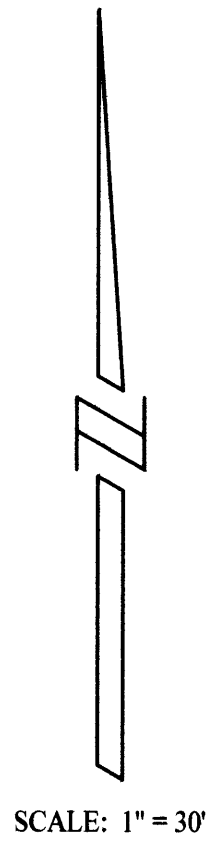

LEGEND:

- INDICATES 5/8" x 30" I. ROD W/YEL. PLASTIC CAP MARKED "LS 2724 WYCHERLEY" SET THIS SURVEY.
- INDICATES MONUMENT FOUND PER SETHERS TRACTS OR AS INDICATED.
- INDICATES MONUMENT FOUND PER M 121-37A.
- △ INDICATES CALCULATED POINT.
- [] INDICATES RECORD PER SETHERS TRACTS.
- () INDICATES RECORD PER M 121-37A OR M 121-37B OR AS INDICATED.

BEARINGS ARE BASED UPON SETHERS TRACTS.

PLOTTED BY A HP DESIGNJET 500 ON CONTINENTAL IMAGING # JPC4M2 POLYESTER FILM WITH HP CARTRIDGE # 4844A.

NARRATIVE:

THE PURPOSE OF THIS SURVEY IS TO SET THE CORNERS AND TO MARK LINES OF THE PROPERTY DESCRIBED IN DOCUMENT NO. 2007-024776 DOUGLAS COUNTY OFFICIAL RECORDS. I FOUND AND HELD THE MONUMENTS AS SHOWN ON THIS PLAT. THIS SURVEY WAS PERFORMED USING A NIKON DTM 520 TOTAL STATION USING A FULL SET OF DIRECTIONAL ANGLES.

SURVEYED BY:
 RAYMOND WYCHERLEY
 WYCHERLEY SURVEYING
 P.O. BOX 888
 GLENDALE, OR 97442
 541-832-3286
 541-660-2648

SURVEYED FOR:
 KENNY SMITH
 P.O. BOX 157
 GLENDALE, OR 97442