

FILED
 Date: 12/14/2007 By: NW
 This survey consists of:
 Map: M 154-66
 Narrative:
 Corner Rpt:
 DOUGLAS COUNTY
 SURVEYOR

MAP FILE M 154-66

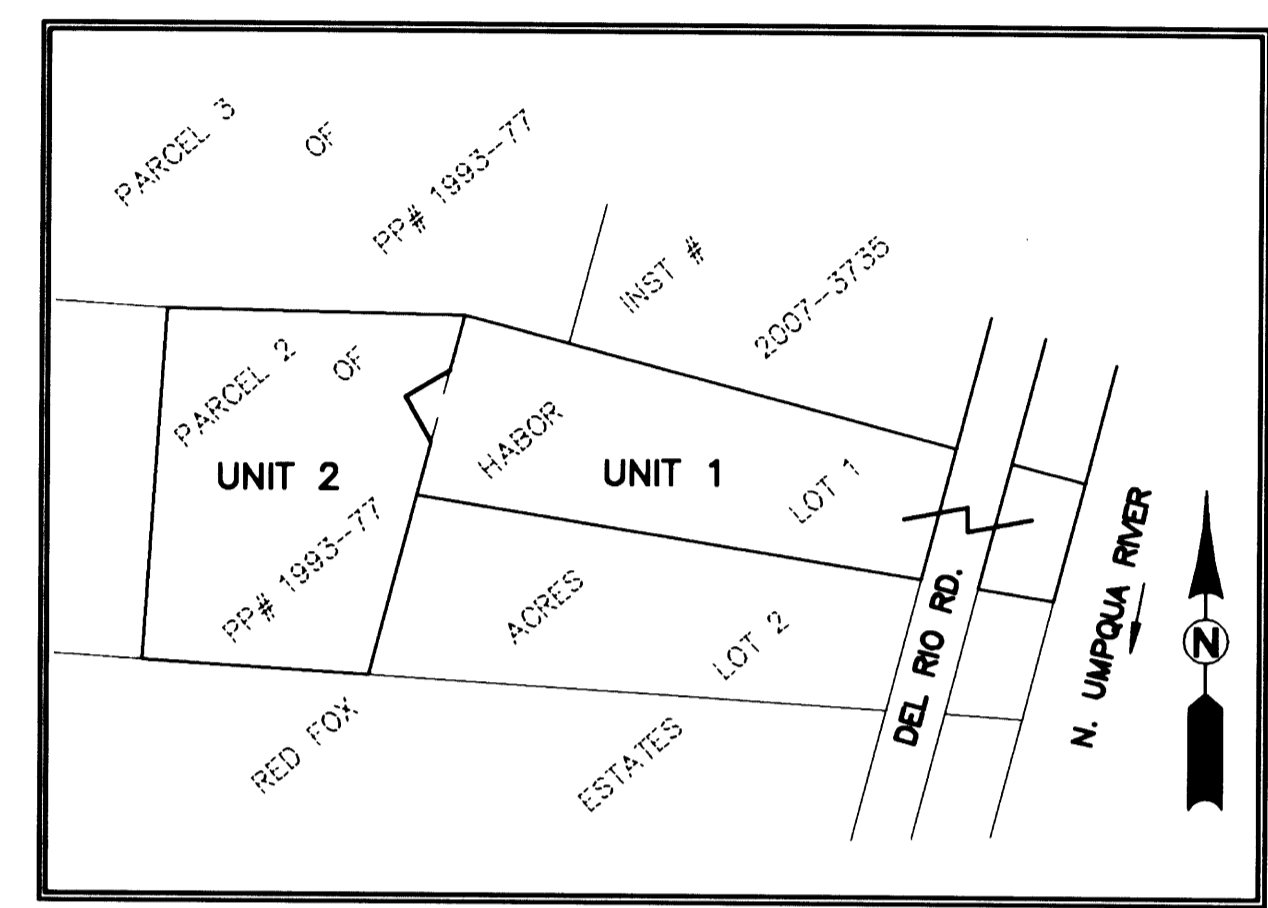
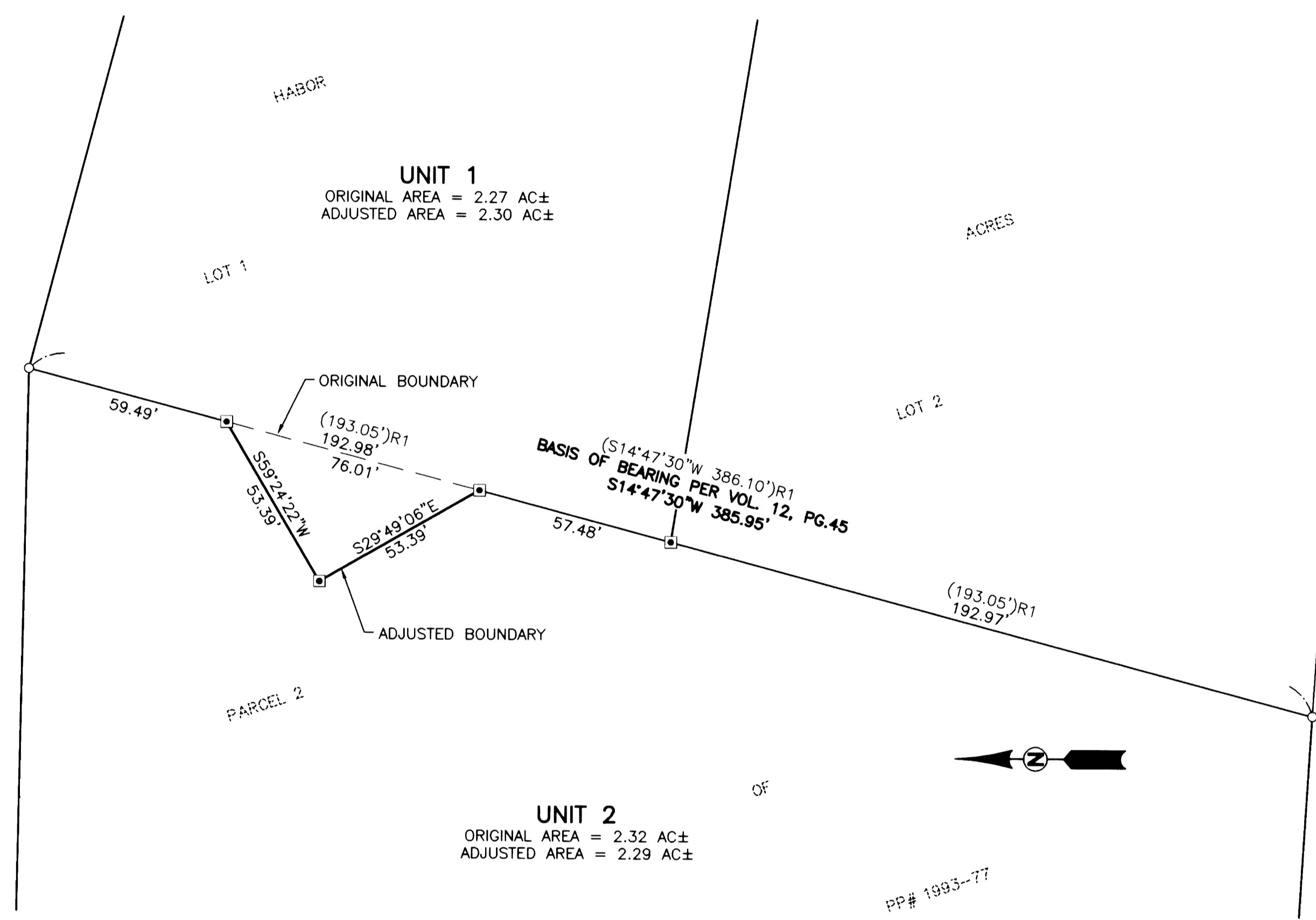

OVERALL SCHEMATIC
 SCALE: 1" = 200'

NARRATIVE

THE PURPOSE OF THIS SURVEY IS TO ADJUST THE BOUNDARY BETWEEN LOT 1 OF HARBOR ACRES (VOLUME 12, PAGE 45) AND PARCEL 2 OF PARTITION PLAT 1993-77 AS RECORDED IN THE PLAT RECORDS OF DOUGLAS COUNTY.

THE PROCEDURE WAS AS FOLLOWS:

THE NORTHWEST CORNER OF SAID LOT 1 AND THE SOUTHWEST CORNER OF LOT 2 OF SAID HARBOR ACRES (VOLUME 12, PAGE 45) WERE TIED AND HELD AS SHOWN. THE SOUTHWEST CORNER OF SAID LOT 1 WAS THEN PROPORTIONED BETWEEN SAID CORNERS. MONUMENTS WERE THEN SET TO DELINEATE THE NEW BOUNDARIES AS SHOWN.

APPROVALS:

Keith L. Cubie 12/14/07
 DOUGLAS COUNTY PLANNING DIRECTOR DATE

LEGEND:

- SET 5/8" x 30" IRON ROD w/CAP MARKED "I.E. ENGINEERING" UNLESS OTHERWISE NOTED
- FOUND 5/8" IRON ROD UNLESS OTHERWISE NOTED
- () R1 RECORD AS PER VOL. 12, PG. 45

FIELD CREW: BILL GOODSON
 RICHARD OLSON
 EQUIPMENT: TOPCON TOTAL STATION AND
 TDS RANGER DATA COLLECTOR
 OFFICE: RYAN PALMER
 DRAFTING: JOHN LAUB

RECORDING:

ADJUSTED PORTION RECORDED AS
 INSTRUMENT NO. 2007-024729
 DOUGLAS COUNTY DEED RECORDS.

PLANNING DEPARTMENT FILE NO. 07-M052
 SCALE: 1"=30'

REGISTERED PROFESSIONAL LAND SURVEYOR OREGON JULY 14, 1978 RONALD A. GUMBLY 1854 EXPIRES: 12/31/2008	BOUNDARY LINE ADJUSTMENT LYING IN THE SOUTHEAST 1/4 OF SECTION 22, TOWNSHIP 26 SOUTH, RANGE 6 WEST, WILLAMETTE MERIDIAN, DOUGLAS COUNTY, OREGON	
	SURVEYED FOR: ROBERT PRESTON 188 LUPINE LANE ROSEBURG, OR 97470	SURVEYED BY: ENGINEERING 505 SE Main Street Roseburg, Oregon 97470 PHONE (541) 673-0166 FAX (541) 440-9392 iemail@ieengineering.com
SCALE: AS SHOWN	JOB NO: 2013-02 DATE: OCT., 2007	DWG. BY: JDL PM: RAQ PAGE: 1 OF 1

MAP FILE M 154-66