

MAP FILE H154-62

FILED  
Date: 12/12/2007 By: JC  
This survey consists of:  
Map: H154-62  
Narrative:  
Corner Rpt:

DOUGLAS COUNTY  
SURVEYOR

FOUND SECTION CORNER  
SECTION 31 AND 32  
TOWNSHIP 24 SOUTH, RANGE 3 WEST  
SECTION 6 AND 5  
TOWNSHIP 25 SOUTH, RANGE 3 WEST  
FOUND BEARING TREES:  
14" FIR BEARS N24°30'E, 13.6'  
19" FIR BEARS S34°E, 13.1'  
24" HEMLOCK BEARS S46°W, 12.5'  
15" FIR BEARS N82°W, 42.0'

FOUND 1/4 CORNER  
SECTION 32  
TOWNSHIP 24 SOUTH, RANGE 3 WEST  
SECTION 5  
TOWNSHIP 25 SOUTH, RANGE 3 WEST  
FOUND BEARING TREES:  
20" FIR BEARS N31°45'E, 32.0'  
32" HEMLOCK BEARS S18°W, 28.1'  
DECAYED STUMP BEARS S2°W, 13.2'  
NEW BEARING TREES:  
13" HEMLOCK BEARS S0°E, 13.4', SCRIBED "1/4 S BT"  
12" HEMLOCK BEARS S79°W, 27.6', SCRIBED "1/4 S BT"

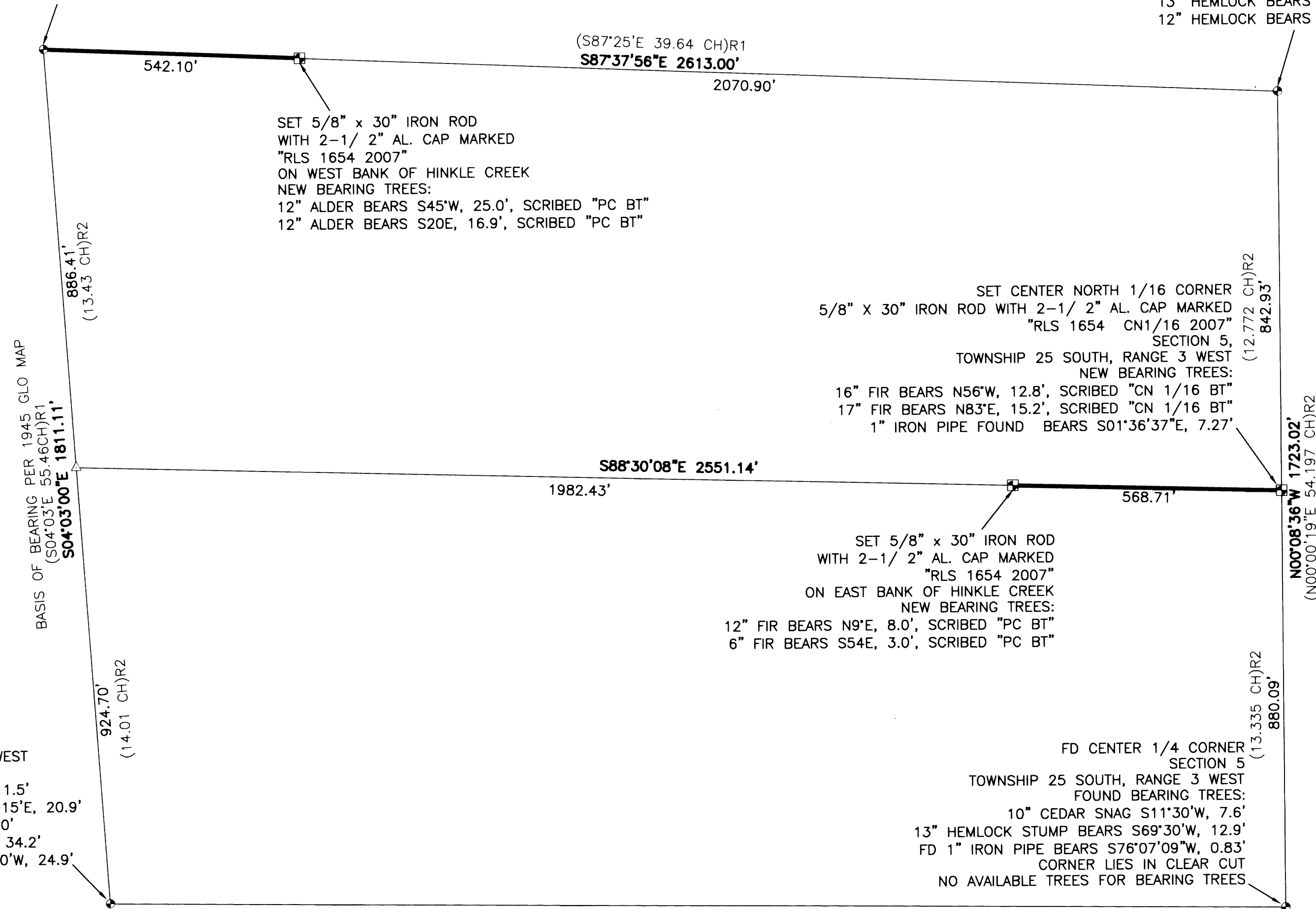

FOUND 1/4 CORNER  
SECTION 6 AND 5  
TOWNSHIP 25 SOUTH, RANGE 3 WEST  
FOUND BEARING TREES:  
20" FIR STUMP BEARS N7°15'E, 11.5'  
14" HEMLOCK STUMP BEARS N37°15'E, 20.9'  
12" FIR STUMP BEARS S58°E, 11.0'  
30" FIR STUMP BEARS N47°30'W, 34.2'  
12" HEMLOCK SNAG BEARS S55°30'W, 24.9'

SET 5/8" x 30" IRON ROD  
WITH 2-1/2" AL. CAP MARKED  
"RLS 1654 2007"  
ON EAST BANK OF HINKLE CREEK  
NEW BEARING TREES:  
12" FIR BEARS N9°E, 8.0', SCRIBED "PC BT"  
6" FIR BEARS S54E, 3.0', SCRIBED "PC BT"

SET CENTER NORTH 1/16 CORNER  
5/8" X 30" IRON ROD WITH 2-1/2" AL. CAP MARKED  
"RLS 1654 CN1/16 2007"  
SECTION 5,  
TOWNSHIP 25 SOUTH, RANGE 3 WEST  
NEW BEARING TREES:  
16" FIR BEARS N56°W, 12.8', SCRIBED "CN 1/16 BT"  
17" FIR BEARS N83°E, 15.2', SCRIBED "CN 1/16 BT"  
1" IRON PIPE FOUND BEARS S01°36'37"E, 7.27'

SET 5/8" x 30" IRON ROD  
WITH 2-1/2" AL. CAP MARKED  
"RLS 1654 2007"  
ON WEST BANK OF HINKLE CREEK  
NEW BEARING TREES:  
12" ALDER BEARS S45°W, 25.0', SCRIBED "PC BT"  
12" ALDER BEARS S20E, 16.9', SCRIBED "PC BT"

FD CENTER 1/4 CORNER  
SECTION 5  
TOWNSHIP 25 SOUTH, RANGE 3 WEST  
FOUND BEARING TREES:  
10" CEDAR SNAG S11°30'W, 7.6'  
13" HEMLOCK STUMP BEARS S69°30'W, 12.9'  
FD 1" IRON PIPE BEARS S76°07'09"W, 0.83'  
CORNER LIES IN CLEAR CUT  
NO AVAILABLE TREES FOR BEARING TREES

**LEGEND:**



- SET 5/8" x 30" IRON ROD w/ALUMINUM CAP MARKED AS NOTED
- FOUND BRASS CAP AS NOTED
- FOUND 5/8" IRON ROD UNLESS OTHERWISE NOTED
- △ CALCULATED POSITION
- LINES POSTED WITH STEEL POSTS BLAZED AND PAINTED
- ( )R1 RECORD PER 1945 GLO MAP
- ( )R2 RECORD PER BLM SURVEY 1998 SECTION 5

**NARRATIVE:**

THE PURPOSE OF THIS MAP IS TO LOCATE AND MARK THOSE SUBDIVISION LINES OF SECTION 5, TOWNSHIP 25 SOUTH, RANGE 3 WEST, AS REQUESTED BY THE CLIENT. THE PROCEDURE WAS AS FOLLOWS:

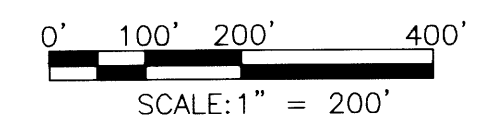
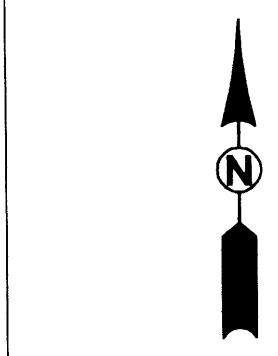
THE CONTROLLING CORNERS COMMON TO THE NORTHWEST QUARTER OF SAID SECTION 5 WERE TIED AND HELD AS SHOWN. SAID NORTHWEST QUARTER OF SAID SECTION 5 WAS THEN SUBDIVIDED PER THE MANUAL OF INSTRUCTION FOR THE SURVEY OF PUBLIC LANDS, 1973. MONUMENTS WERE SET IN ORDER TO DELINEATE THE CORNERS AS SHOWN.



REGISTERED PROFESSIONAL LAND SURVEYOR			
 OREGON JULY 14, 1978 RONALD A. GUMMY 1654		RECORD OF SURVEY	
		LOCATED IN THE NORTHWEST 1/4, SEC. 5, T. 25 S, R. 3 W., WILLAMETTE MERIDIAN, DOUGLAS COUNTY, OREGON	
SURVEYED FOR: ROSEBURG RESOURCES PO BOX 1088 ROSEBURG, OR 97470		SURVEYED BY:  505 SE Main Street Roseburg, Oregon 97470 PHONE (541) 673-0166 FAX (541) 440-9392 iemail@ieengineering.com	
EXPIRES: 12/31/2008		JOB NO: 1851-09 DATE: DEC., 2007	DWG. BY: BHK PM: BHK
SCALE: AS SHOWN		PAGE: 1 OF 1	

MAP FILE H154-62