

FILED
 Date: 12/11/2007 By: JP
 This survey consists of:
 Map: M154-61
 Narrative:
 Corner Rpt:
 DOUGLAS COUNTY SURVEYOR

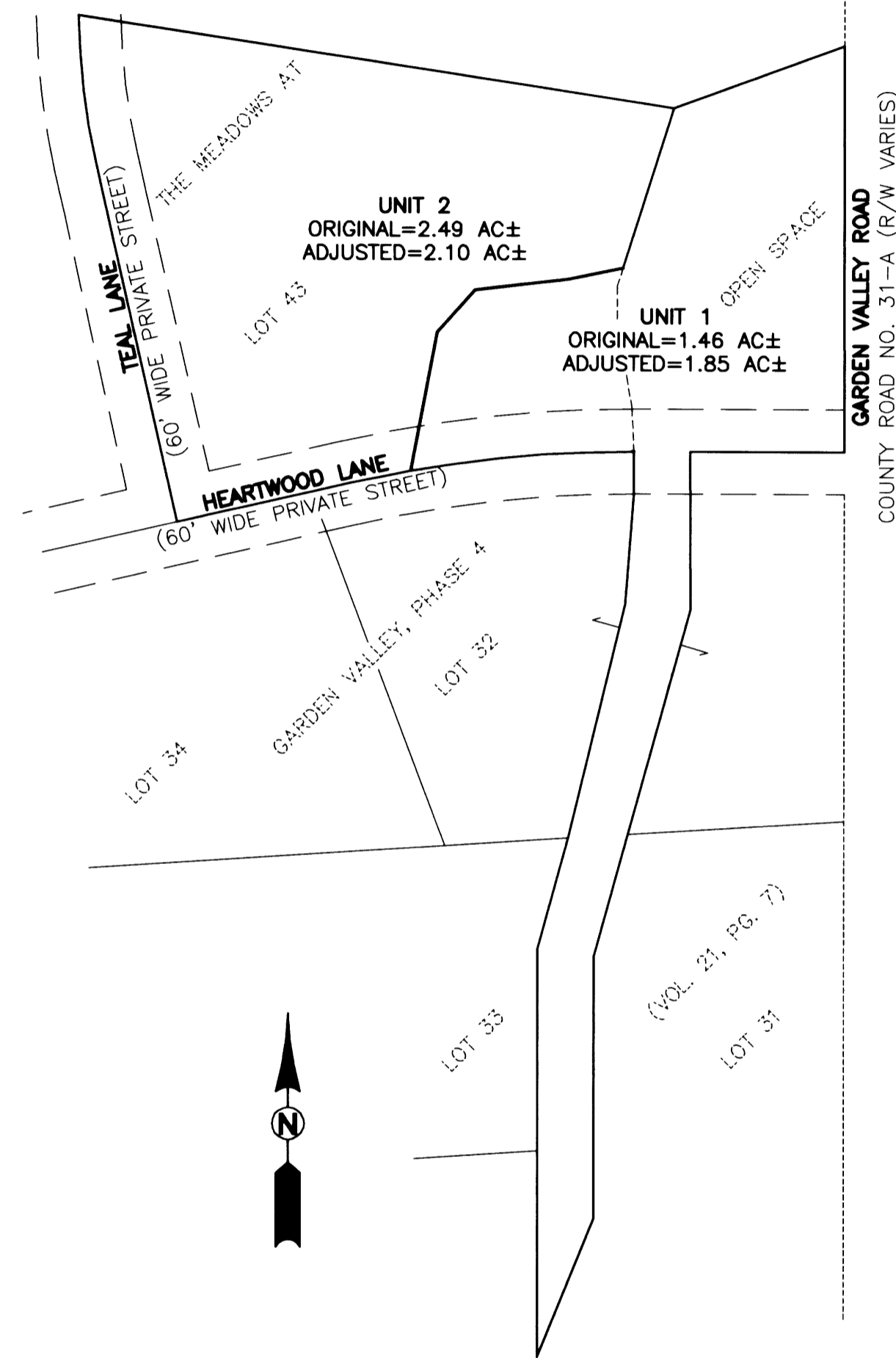

OVERALL SCHEMATIC
 SCALE: 1"=100'

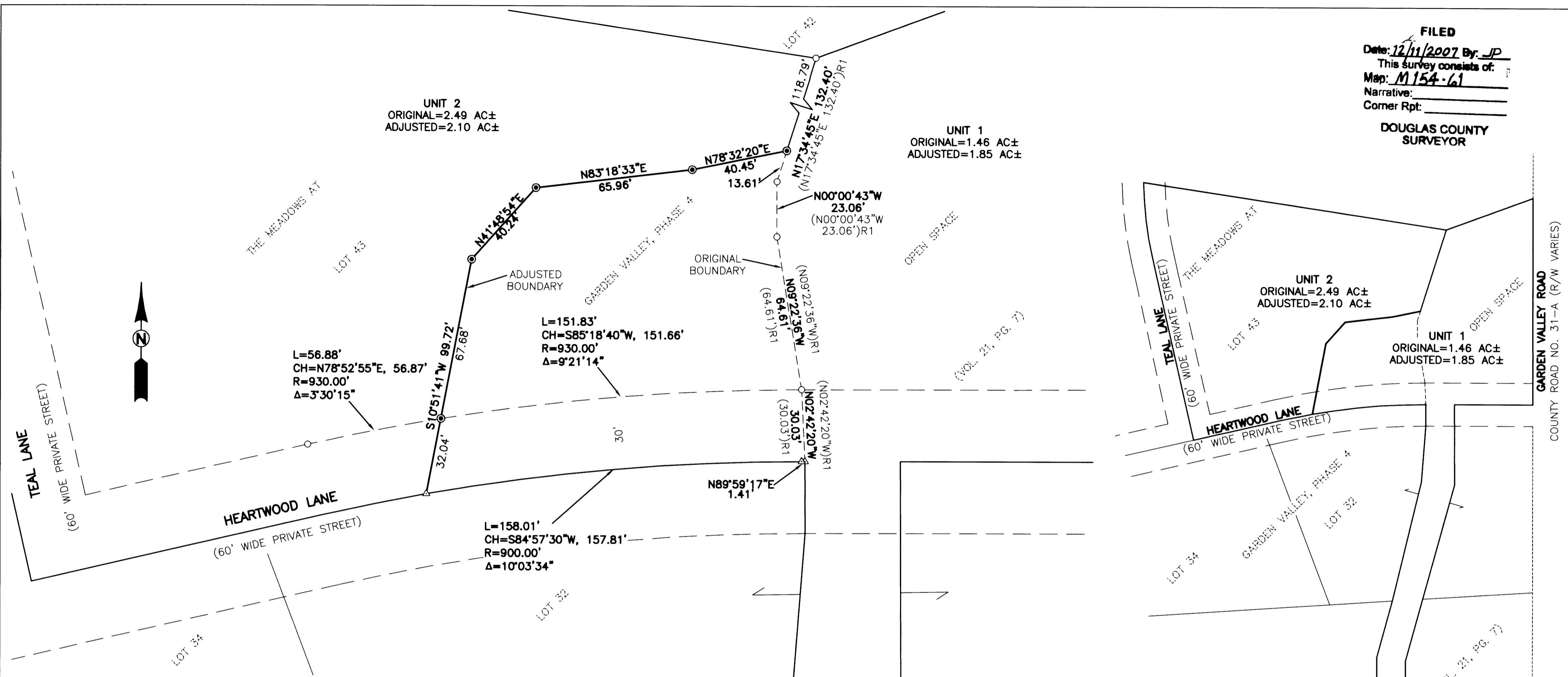
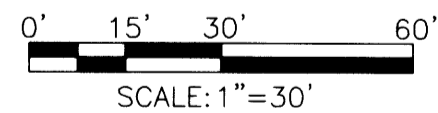

NARRATIVE:

THE PURPOSE OF THIS SURVEY IS TO ADJUST THE BOUNDARY BETWEEN LOT 43 AND THE ADJOINING OPEN SPACE OF THE MEADOWS AT GARDEN VALLEY, PHASE 4, AS RECORDED IN VOLUME 21, PAGE 7 OF THE DOUGLAS COUNTY PLAT RECORDS, FOR THE PURPOSE OF ENCOMPASSING A LANDSCAPED FOUNTAIN AREA INTO THE ABOVE-MENTIONED OPEN SPACE AS SHOWN HEREON. THE PROCEDURE WAS AS FOLLOWS:

MONUMENTS OF RECORD WERE TIED AND HELD AS SHOWN. THE EDGE OF THE EXISTING LANDSCAPING WAS TIED AND MONUMENTS WERE THEN SET IN ORDER TO DELINEATE THE NEW BOUNDARY LINE AS SHOWN.

LEGEND:

- SET 5/8" x 30" IRON ROD w/CAP MARKED "I.E. ENGINEERING" UNLESS OTHERWISE NOTED
- FOUND 5/8" IRON ROD UNLESS OTHERWISE NOTED
- △ CALCULATED POSITION
- () R1 RECORD AS PER THE MEADOWS AT GARDEN VALLEY, PHASE 4, VOL. 21, PG. 7

APPROVALS:

Keith L. Cubic
 DOUGLAS COUNTY PLANNING DIRECTOR
 DECEMBER, 11 2007
 DATE

RECORDING:

ADJUSTED PORTION RECORDED AS INSTRUMENT NO. 2007-025491 DOUGLAS COUNTY DEED RECORDS.

PLANNING DEPARTMENT FILE NO. 07-M045

REGISTERED PROFESSIONAL LAND SURVEYOR

Ronald A. Gumbey
 OREGON
 JULY 14, 1978
 RONALD A. GUMBAY
 1854

EXPIRES: 12/31/2008

BOUNDARY LINE ADJUSTMENT

LYING IN THE NE 1/4 AND SE 1/4 OF SECTION 28, T. 26 S, R. 6 W, WILLAMETTE MERIDIAN, DOUGLAS COUNTY, OREGON

SURVEYED FOR:
 THE MEADOWS HOMEOWNER ASSOC.
 200 TEAL LANE
 ROSEBURG, OR 97470

SURVEYED BY:
i.e.
 ENGINEERING
 505 SE Main Street
 Roseburg, Oregon 97470
 PHONE (541) 673-0166
 FAX (541) 440-9392
 iemail@ieengineering.com

SCALE: AS SHOWN
 DATE: OCT., 2007

DWG. BY: BHK
 PM: BHK

PAGE: 1 OF 1