

FILED  
 Date: 12/6/2007 By: *NW*  
 This survey consists of:  
 Map: M 154-60  
 Narrative: \_\_\_\_\_  
 Corner Rpt: \_\_\_\_\_  
 DOUGLAS COUNTY  
 SURVEYOR

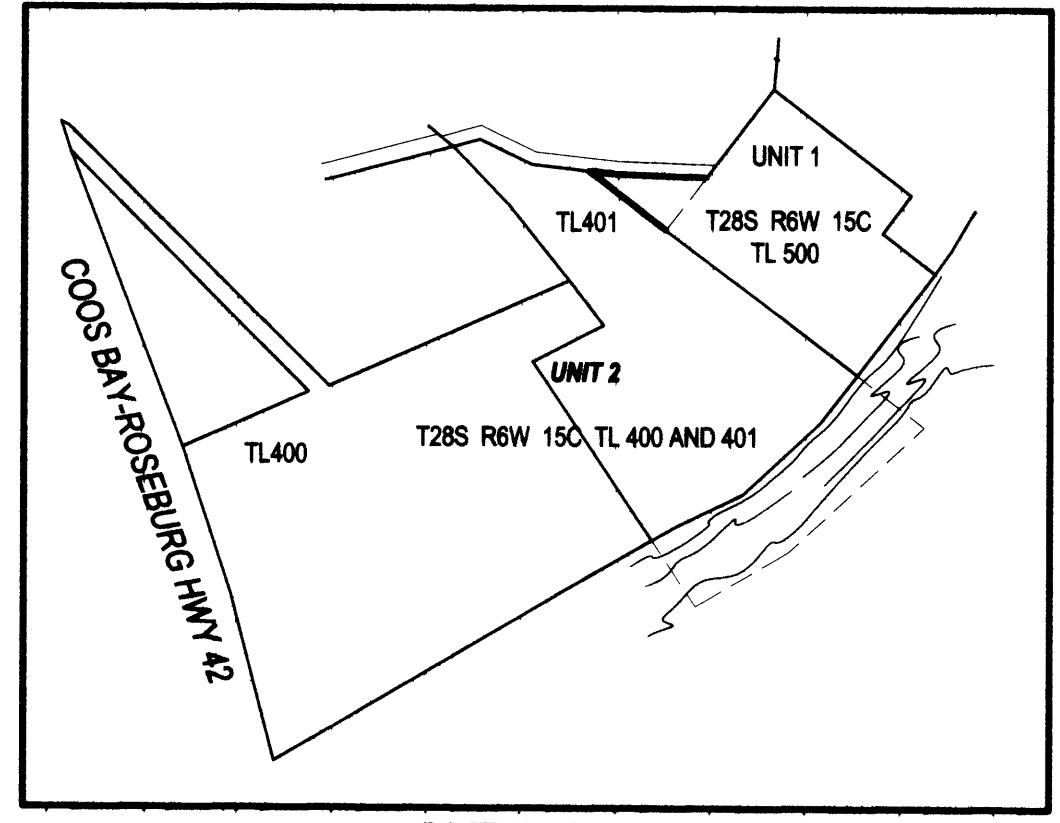

**OVERALL VIEW**  
 SCALE: 1" = 300'

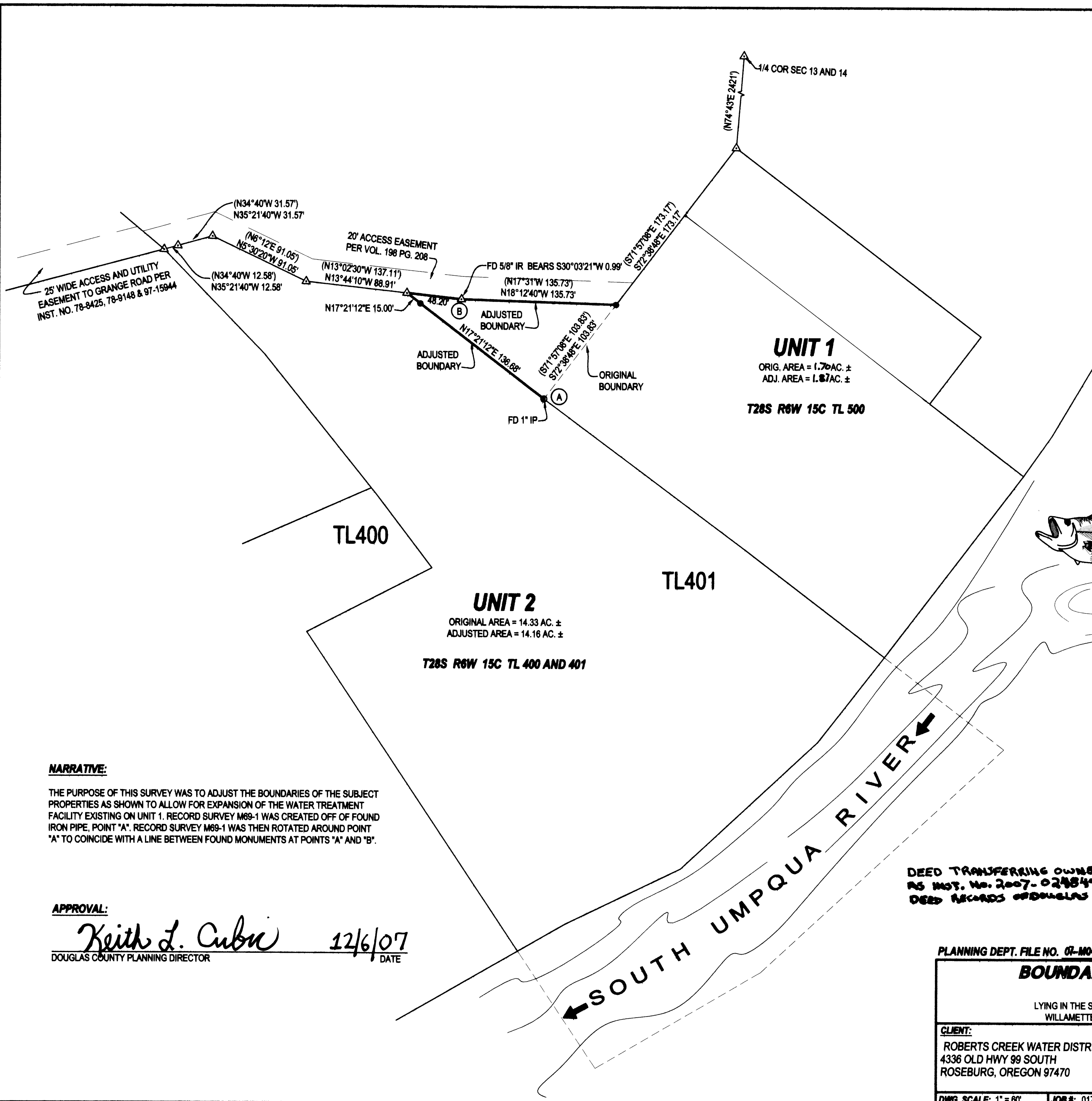

**NARRATIVE:**

THE PURPOSE OF THIS SURVEY WAS TO ADJUST THE BOUNDARIES OF THE SUBJECT PROPERTIES AS SHOWN TO ALLOW FOR EXPANSION OF THE WATER TREATMENT FACILITY EXISTING ON UNIT 1. RECORD SURVEY M69-1 WAS CREATED OFF OF FOUND IRON PIPE, POINT "A". RECORD SURVEY M69-1 WAS THEN ROTATED AROUND POINT "A" TO COINCIDE WITH A LINE BETWEEN FOUND MONUMENTS AT POINTS "A" AND "B".

**APPROVAL:**

*Keith L. Cubic* 12/6/07  
 DOUGLAS COUNTY PLANNING DIRECTOR DATE

**LEGEND**

- FOUND BRASS CAP
- FOUND IRON PIPE
- FOUND 5/8" IRON ROD UNLESS OTHERWISE NOTED
- SET 5/8"x30" IRON ROD w/CAP STAMPED "HIBBS-LS 52989"
- △ CALCULATED POSITION
- ( ) RECORD PER M69-1

BEARINGS ARE NAD 83- OREGON SOUTH ZONE

**FIELD CREW:** NEIL & ERIC HIBBS & WAYNE ROGERS  
**EQUIPMENT:** NIKON NPL-350 TOTAL STATION, TRIMBLE R8  
 BASE AND RECIEVERS  
**OFFICE:** NEIL HIBBS

**NOTE:**  
 LINE "A-B" N30°03'21"E 112.20' (113.18')  
 ZONE: PR, CT  
 COMP. PLAN: PSP, CT  
 WATER: ROBERTS CREEK WATER  
 SEWER: GREEN SANITARY

DEED TRANSFERRING OWNERSHIP FILED AS INST. NO. 2007-028849 OF THE DEED RECORDS OF DOUGLAS COUNTY

PLANNING DEPT. FILE NO. 07-M004

**BOUNDARY LINE ADJUSTMENT**

LYING IN THE SW 1/4 AND SE 1/4 OF SECTION 15, T28S, R6W, WILLAMETTE MERIDIAN, DOUGLAS COUNTY, OREGON

**CLIENT:**  
 ROBERTS CREEK WATER DISTRICT  
 4336 OLD HWY 99 SOUTH  
 ROSEBURG, OREGON 97470

**SURVEYOR:**  
  
 NEIL HIBBS LAND SURVEYING, INC.  
 4738 LOOKINGGLASS ROAD  
 ROSEBURG, OREGON 97470  
 phone (541) 957-9303  
 fax (541) 957-9306  
 email: Neil@hibbsland.com

REGISTERED PROFESSIONAL LAND SURVEYOR

*F. Neil Hibbs*  
 OREGON  
 JANUARY 12, 1999  
 F. NEIL HIBBS  
 52989

EXPIRATION DATE  
 8/30/2007

DWG. SCALE: 1" = 80' JOB #: 0177-18 DWG. BY: FLB PAGE: 1 OF 1 DATE: APRIL 2006