

PROPERTY LINE ADJUSTMENT  
**MAP OF SURVEY**

LOCATED in the North 1/2 of Section 2, T. 27 S., R. 6 W., W.M.  
 in Douglas County, Oregon.

July 24, 2007

FILED  
 Date: 9-5-2007 By: JP  
 This survey consists of:  
 Map: M154-6  
 Narrative: \_\_\_\_\_  
 Corner Rpt: \_\_\_\_\_  
 DOUGLAS COUNTY  
 SURVEYOR

SURVEYED FOR: *HENRY AND LINDA STRAIN*  
 1684 DARLEY DRIVE  
 ROSEBURG, OREGON 97470

SURVEYED BY: *DAVID EDWARDS LAND SURVEYING*  
 P.O. BOX 361  
 OAKLAND, OREGON 97462  
 PHONE: (541) 459-0512

APPROVAL \_\_\_\_\_ PLANNING DEPT. FILE NO. 07-M013

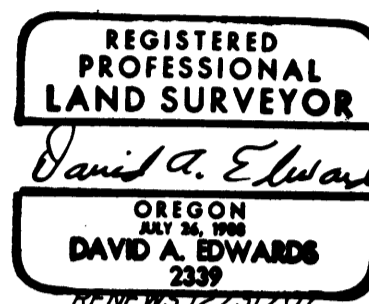

*Keith L. Cubie* 9/5/07  
 DOUGLAS COUNTY PLANNING DIRECTOR DATE

ADJUSTMENT DOCUMENT: 2007-018153 & 2007-018154

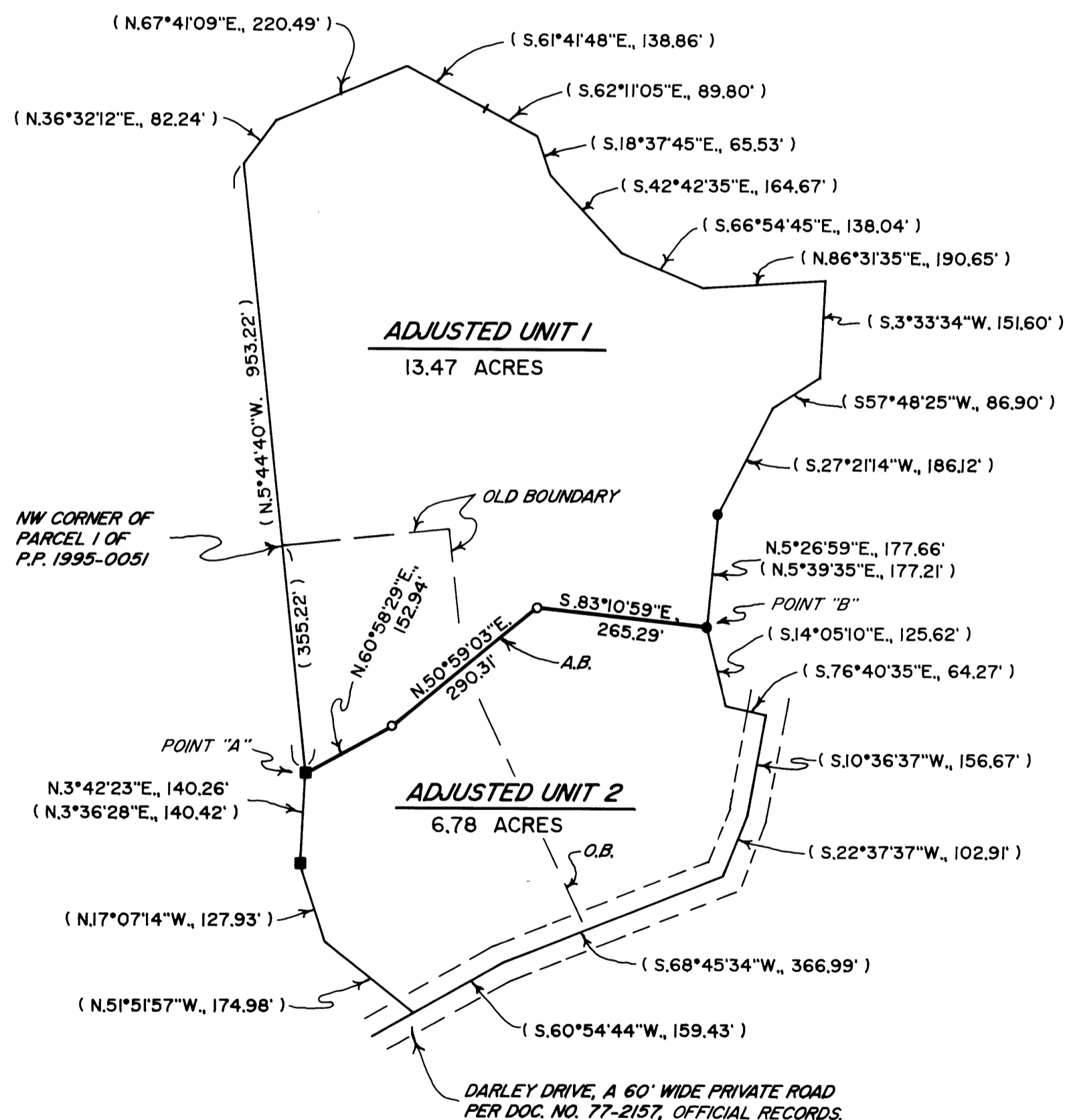

**LEGEND**

- INDICATES 5/8" DIAM. IRON ROD WITH CAP MKD. "LS 660" FOUND. ( BOTH LEANING )
  - INDICATES 5/8" DIAM. IRON ROD WITH CAP FOUND PER P.P. 1992-0011 FOUND.
  - INDICATES 5/8" X 30" STEEL REBAR W/RED PLASTIC CAP MKD. "D.A. EDWARDS-LS 2339" SET.
  - ( ) DENOTES RECORD DATA PER P.P. 1995-0051 UNLESS OTHERWISE NOTED.
- P.P. = PARTITION PLAT                      A.B. = ADJUSTED BOUNDARY  
 COMP. = COMPUTED.                      O.B. = OLD BOUNDARY
- SCALE: 1" = 200'
- BASIS OF BEARINGS: COMPUTED RECORD FROM POINT "A" TO POINT "B" PER P.P. 1995-0051.  
 RECORD = N.70°05'43"E., 662.76'  
 MEASURED = N. 70°05'43"E., 662.27'

**NARRATIVE**

THE PURPOSE OF THIS SURVEY IS TO LOCATE, MONUMENT AND DESCRIBE THE ADJUSTED BOUNDARY SHOWN HEREON. I HOLD TO THE FOUND MONUMENTS PER PARTITION PLAT NUMBER 1995-0051 FOR CONTROL. A LEGAL DESCRIPTION WAS THEN PREPARED FOR USE IN CONVEYING ADJUSTED UNIT 2.

FIELD CREW: BRANT MILLER AND ERIC SPRINKLE.

EQUIPMENT: NIKON TOTAL STATION.

COMPUTATIONS AND DRAFTING: DAVID EDWARDS.

MAP FILE M154-6

MAP FILE M154-6