

FILED
Date: 11-30-2007 By: JC
This survey consists of:
Map: 1154-57
Narrative:
Corner Rpt:
DOUGLAS COUNTY
SURVEYOR

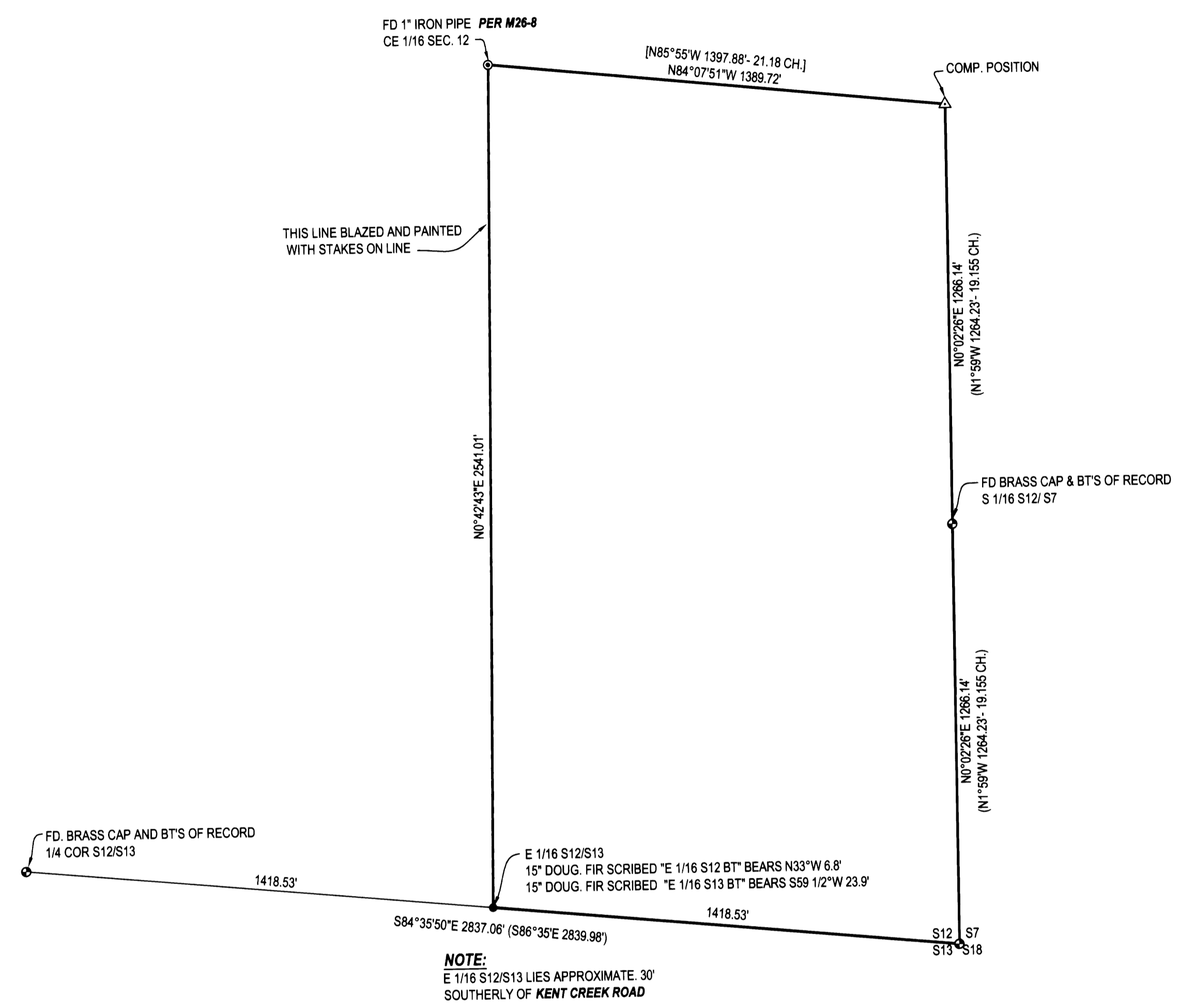

- LEGEND**
- ⊙ FOUND BRASS CAP
 - ⊖ FOUND IRON PIPE
 - FOUND 5/8" IRON ROD UNLESS OTHERWISE NOTED
 - SET 5/8"x30" IRON ROD w/CAP STAMPED "HIBBS-LS 52989"
 - △ CALCULATED POSITION
 - () RECORD PER 1961 DEPENDENT RESURVEY
 - [] RECORD PER M26-8

FIELD CREW: ERIC HIBBS, SCOTT THOMPSON & JESSE CARROLL
EQUIPMENT: NIKON DTM-522 TOTAL STATION AND TRIMBLE R8 BASE AND RECEIVERS
OFFICE: NEIL HIBBS

NOTE:
BEARINGS ARE GRID, NAD 83, OREGON SOUTH ZONE. DISTANCES CONVERTED TO GROUND

NARRATIVE:
THE PURPOSE OF THIS SURVEY WAS TO SET THE E 1/16 CORNER BETWEEN SECTIONS 12 AND 13 AND TO MARK THE LINE RUNNING BETWEEN SAID E 1/16 CORNER AND THE CE 1/16 CORNER OF SECTION 12.

NOTE:
E 1/16 S12/S13 LIES APPROXIMATE. 30' SOUTHERLY OF KENT CREEK ROAD

SURVEY		REGISTERED PROFESSIONAL LAND SURVEYOR
LYING IN THE SE 1/4 SEC. 12, T29S, R7W, WILLAMETTE MERIDIAN, DOUGLAS COUNTY, OREGON		
CLIENT: D.R. JOHNSON LUMBER CO. P.O. BOX 66 RIDDLE, OREGON 97469	SURVEYOR: F. NEIL HIBBS	OREGON JANUARY 12, 1999 F. NEIL HIBBS 52989
LAND SURVEYING, INC. 4739 LOOKINGGLASS ROAD ROSEBURG, OREGON 97470 phone (541) 957-9303 fax (541) 957-9306 email: neilhibbs@wildblue.net		EXPIRATION DATE 6/30/2009
DWG. SCALE: 1" = 300'	JOB #: 0779-01	DWG. BY: FLB
PAGE: 1 OF 1	DATE: NOVEMBER 2007	