

FILED
 Date: 11/29/2007 By: JP
 This survey consists of:
 Map: M154-55
 Narrative:
 Corner Rpt:
 DOUGLAS COUNTY
 SURVEYOR

LEGEND:

- Found 5/8" I.Rod unless otherwise noted.
 - Set 5/8" x 30" reinforcing rod with yellow plastic cap marked "LAND MARK PLS 2287".
 - Calculated Point
 - Boundary Line Marked
- RECORD INFORMATION:
- () RM1-44
 - [] M11-53
 - { } Deed Reference 2005-025568

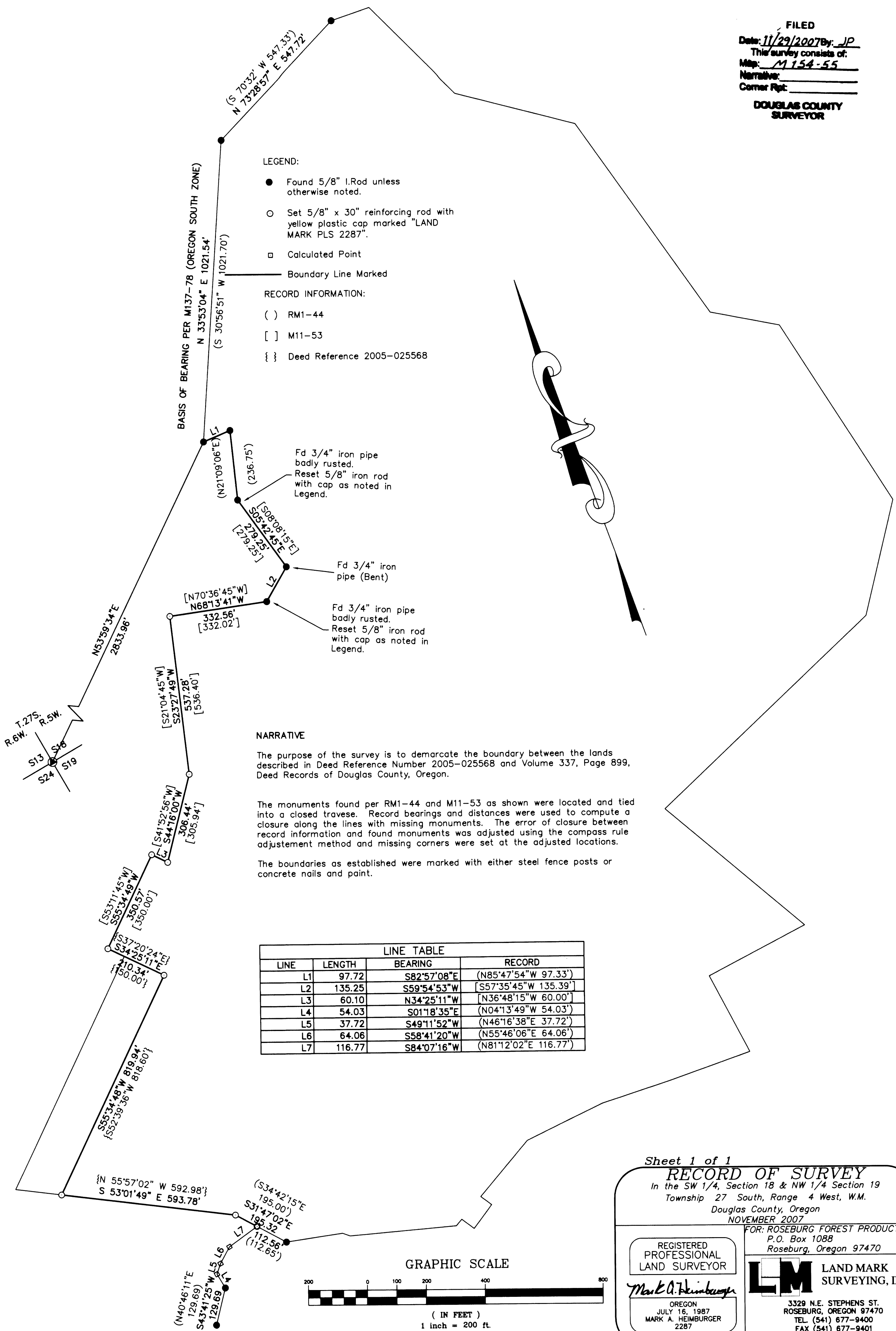

NARRATIVE

The purpose of the survey is to demarcate the boundary between the lands described in Deed Reference Number 2005-025568 and Volume 337, Page 899, Deed Records of Douglas County, Oregon.

The monuments found per RM1-44 and M11-53 as shown were located and tied into a closed traverse. Record bearings and distances were used to compute a closure along the lines with missing monuments. The error of closure between record information and found monuments was adjusted using the compass rule adjustment method and missing corners were set at the adjusted locations.

The boundaries as established were marked with either steel fence posts or concrete nails and paint.

LINE	LENGTH	BEARING	RECORD
L1	97.72	S82°57'08"E	(N85°47'54"W 97.33')
L2	135.25	S59°54'53"W	(S57°35'45"W 135.39')
L3	60.10	N34°25'11"W	(N36°48'15"W 60.00')
L4	54.03	S01°18'35"E	(N04°13'49"W 54.03')
L5	37.72	S49°11'52"W	(N46°16'38"E 37.72')
L6	64.06	S58°41'20"W	(N55°46'06"E 64.06')
L7	116.77	S84°07'16"W	(N81°12'02"E 116.77')

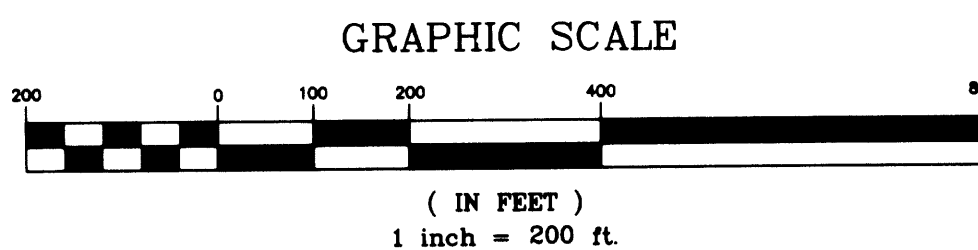

Sheet 1 of 1

RECORD OF SURVEY

In the SW 1/4, Section 18 & NW 1/4 Section 19
 Township 27 South, Range 4 West, W.M.
 Douglas County, Oregon
 NOVEMBER 2007

REGISTERED
 PROFESSIONAL
 LAND SURVEYOR

Mark A. Heimbürger
 OREGON
 JULY 16, 1987
 MARK A. HEIMBURGER
 2287
 RENEWS JUNE 30, 2009

FOR: ROSEBURG FOREST PRODUCTS
 P.O. Box 1088
 Roseburg, Oregon 97470

LM LAND MARK
 SURVEYING, INC.

3329 N.E. STEPHENS ST.
 ROSEBURG, OREGON 97470
 TEL (541) 677-9400
 FAX (541) 677-9401

LM Proj. No. 2007-0100