

BOUNDARY LINE ADJUSTMENT SURVEY

LOCATED IN THE NW1/4, SECTION 31, T.22S., R.12W., W.M.
DOUGLAS COUNTY, OREGON

FILED
Date: 11/13/2007 By: JP
This survey consists of:
Map: M154-48
Narrative:
Corner Rpt:
DOUGLAS COUNTY SURVEYOR

SURVEY FOR: PETE TJAARDA
ALFRED GREEN
LAKESIDE, OREGON

DATE OF SURVEY: MAY 2007

NARRATIVE
THE PURPOSE OF THIS SURVEY IS TO ADJUST THE COMMON BOUNDARY BETWEEN TWO PARCELS OF LAND OWNED BY TJAARDA AND GREEN. THIS SURVEY IS BASED ON CONTROL ESTABLISHED DURING HOSHALL'S M141-65 SURVEY. ASSISTING IN THIS SURVEY WAS DANNY DEAN.

REFERENCE SURVEYS
M141-65 BY T.HOSHALL, JANUARY 2003

BASIS OF BEARING
ASSUMED PER M141-65

*PLANNING DEPT. FILE NO. 06-M123
PROPERTY LINE ADJUSTMENT DEED RECORDED AS INST. 2007-017956

Keith L. Cubie 11/8/07
DOUGLAS COUNTY PLANNING DIRECTOR DATE

LEGEND

- ⊙ FND. 5/8" I.ROD PER M141-65
- SET 5/8"X30" I.ROD W/YELLOW PLASTIC CAP MKD. "STUNTZNER ENG."
- CALCULATED RECORD POSITION
- () RECORD DIMENSION PER M141-65
- OLD BOUNDARY LINE
- NEW ADJUSTED LINE

*NO EXISTING STRUCTURES LIE WITHIN 10 FEET OF THE ADJUSTED LINE

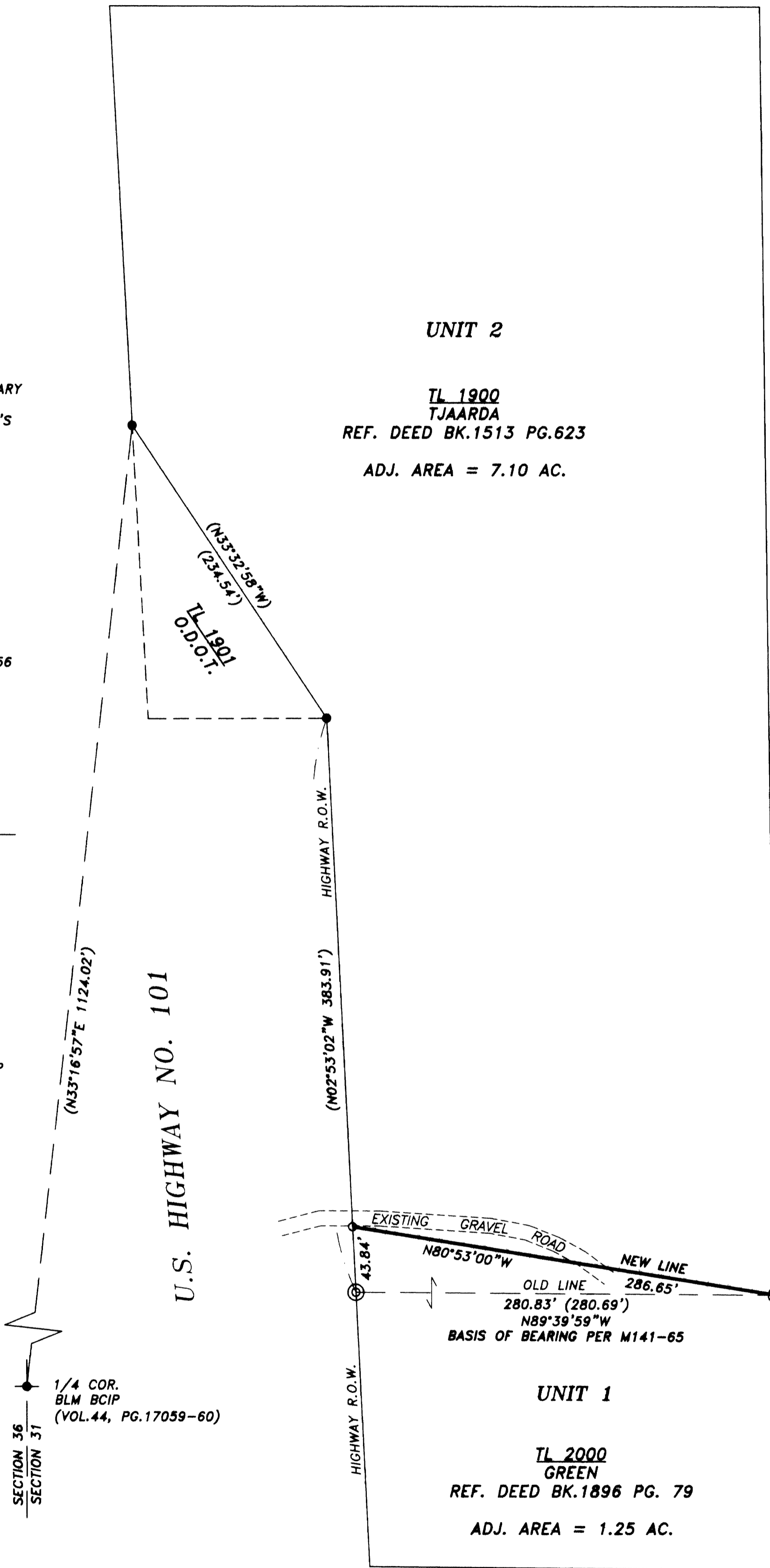
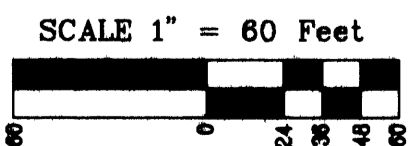

REGISTERED PROFESSIONAL LAND SURVEYOR
Corey M. Woodruff
OREGON July 12, 2005
Corey M. Woodruff 62978
EXPIRES 6/30/08

Stuntzner Engineering & Forestry, L.L.C.
ENGINEERING • LAND SURVEYING • FORESTRY
PLANNING • WATER RIGHTS
705 South 4th St. Phone: (541) 267-2872
Post Office Box 118 Coos Bay, Oregon 97420 Fax: (541) 267-0588

Drawn By: Corey Woodruff	Date: May 2007
Checked By:	Drawing No.: 05-427
Designed By:	Revised: October 2007
Job Name: Tjaarda-Green Boundary Line Adj.	Sheet 1 of 1